

USA

CND

EXPOSURE  
10 min  
TIME

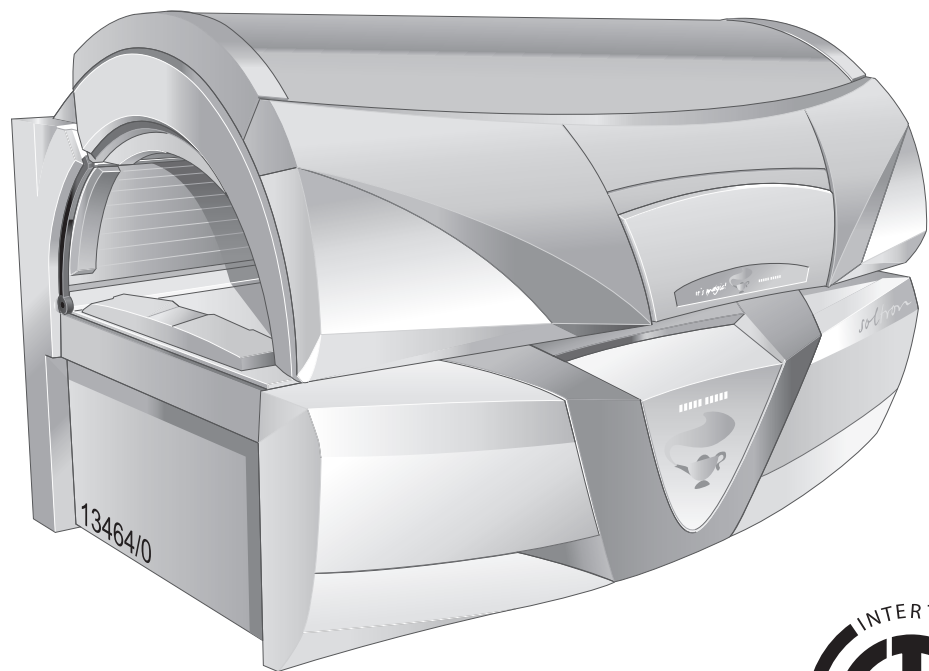

## Operating Instructions

MODEL-NO.: JK 79 / 48-4 TT

XL-80 MAGIC MELON DYNAMIC POWER

1505774-02A / us / 10.2015

*soltron*  
THE SUNMAKER

## Contact information

**Manufacturer JK-Products GmbH**



Köhlerhohner Straße  
53578 Windhagen  
GERMANY

Tel.: +49 (0) 22 24 / 818-140

Fax: +49 (0) 22 24 / 818-166

**Customer Service JK Products & Services, Inc.**



#1 Walter Kratz Drive  
Jonesboro, AR 72401

800-445-0624

870-935-9046

<http://support.jkamerica.com>



**⚠ WARNING!**



**WARNING!**

**Read these operating instructions.**

**Failure to observe these instructions:**

- may result in serious injury and death,
- can result in damage to the device and the environment.
- For the safety of yourself and others, read and observe all instructions contained herein before operating the device.
- Please make the instructions and additional information available to anyone who operates or services the device.

---

### Copyright

The copyright remains with JK-Holding GmbH.

The contents may not be duplicated (in whole or part), distributed or utilized for competition purposes without authorization or disclosed to other parties.

The right to make technical changes in regard to the figures and information contained in this instruction manual is reserved!

# 1 Table of Contents

<b>2</b>	<b>What certain words and signs mean (Glossary) .....</b>	<b>6</b>
2.1	Definitions .....	6
2.2	Warning signs .....	7
2.3	Symbols on the device .....	9
<b>3</b>	<b>What this device is .....</b>	<b>11</b>
3.1	Guidelines .....	11
3.2	Export .....	11
3.3	Scope of delivery .....	11
3.3.1	Optional .....	11
3.4	Device description .....	12
3.5	Options .....	13
3.6	Function description .....	13
3.7	Transport .....	14
3.8	Installation location .....	14
3.8.1	Ventilation .....	14
3.8.2	Setup location .....	15
3.8.3	Commissioning .....	16
3.9	Signs and stickers on the device .....	17
3.10	Technical data .....	27
3.10.1	Power rating, electrical specifications and noise level .....	27
3.10.2	Dimensions .....	28
3.10.3	Lamp configuration .....	29
3.10.4	Accent lighting .....	30
3.10.5	Spare parts .....	31
<b>4</b>	<b>Why you use it .....</b>	<b>32</b>
4.1	Intended use .....	32
4.2	Skin condition .....	32
<b>5</b>	<b>Who cannot use it .....</b>	<b>33</b>
5.1	Prohibited usage .....	33
5.1.1	Tanning system .....	33
5.1.2	Vibra Shape (vibration plate) .....	33
<b>6</b>	<b>What you must do to avoid serious harm .....</b>	<b>34</b>
6.1	General .....	34
6.2	Tanning system .....	34
6.3	Sensor .....	35
<b>7</b>	<b>What you must do to avoid other harm .....</b>	<b>36</b>
7.1	General .....	36
7.2	Tanning system .....	36
7.3	Sensor .....	36

7.4	Vibra Shape (vibration plate).....	36
7.5	Foreseeable misuse .....	37
7.6	Obligations of the studio operator.....	37
7.7	Staff training .....	37
<b>8</b>	<b>Risks of using this device .....</b>	<b>38</b>
<b>9</b>	<b>Benefits of using this device.....</b>	<b>39</b>
<b>10</b>	<b>How to decide to use this device .....</b>	<b>40</b>
<b>11</b>	<b>What to do before the treatment .....</b>	<b>41</b>
<b>12</b>	<b>How to use this device.....</b>	<b>42</b>
12.1	How to set this device up .....	42
12.2	How to make sure the device works.....	42
12.3	How to use it to treat your condition .....	42
12.4	How to choose correct treatment regimen.....	42
12.4.1	Skin types.....	42
12.4.2	Tanning times.....	43
12.5	How to operate the device.....	44
12.5.1	Control Center .....	44
12.5.2	User settings overview .....	44
12.6	Functions.....	45
12.6.1	Navigation .....	46
12.6.2	Description .....	47
12.7	Operating display of the sensor.....	48
12.8	Selection of the application .....	48
12.9	SUNSELECT setting with the outer interface .....	48
12.10	Measurement (automatic mode).....	48
12.11	Connections .....	49
12.12	How to use .....	50
12.12.1	How to start .....	50
12.12.2	Application tips .....	51
12.12.3	How to stop .....	51
12.13	What to do after the treatment.....	51
12.13.1	Cleaning and disinfection .....	51
12.14	Safety instructions for cleaning/ disinfection and maintenance .....	52
12.15	How to clean/disinfect .....	54
12.15.1	Cleaning and disinfection of surfaces.....	55
12.15.2	Cleaning/disinfection plan .....	56
12.16	How to maintain.....	57
12.16.1	Technical modifications .....	57
12.16.2	Maintenance plan .....	57
12.16.3	Cleaning and maintenance work preparation .....	60
12.16.4	Instructions for replacing the lamps.....	64
12.16.5	Cleaning and disinfection of the sensor.....	69

---

12.16.6	Cleaning or replacing UV lamps in the base .....	69
12.16.7	Cleaning or replacing the UV lamps in the side section .....	70
12.16.8	Cleaning or replacing UV lamps and filter panels in the canopy .....	71
12.16.9	Cleaning or replacing the UV lamps and filter panels in the shoulder tanner.....	72
12.16.10	Cleaning or replacing the interior lights .....	74
12.16.11	Cleaning or replacing the canopy accent lighting .....	75
12.16.12	Cleaning or replacing the front panel accent lighting .....	76
12.16.13	Cleaning the filters in the base .....	76
12.16.14	Cleaning the canopy filter mats .....	77
12.16.15	Cleaning the filter mats in shoulder tanner .....	77
12.16.16	Air conditioning: Empty the condensation tank and clean the filter.....	78
12.16.17	AQUA / AROMA SYSTEM maintenance.....	80
12.17	How to store the device.....	81
12.17.1	Decommissioning.....	81
12.17.2	Storage .....	81
12.17.3	Disposal .....	81
<b>13</b>	<b>What to do when things go wrong.....</b>	<b>82</b>
13.1	Troubleshooting .....	83
<b>14</b>	<b>Where you can find out more.....</b>	<b>84</b>
<b>15</b>	<b>How we studied this device .....</b>	<b>85</b>
<b>16</b>	<b>Appendix.....</b>	<b>86</b>
16.1	XL-80 Magic Melon: EMC information.....	86
16.1.1	Table 201: Guidelines and manufacturer's declaration – Electromagnetic emissions .....	86
16.1.2	Table 202: Guidelines and manufacturer's declaration – Electromagnetic interference .....	87
16.1.3	Table 204: Guidelines and manufacturer's declaration – Electromagnetic interference .....	88
16.1.4	Table 206: Recommended safe distances between portable and mobile HF communications equipment and XL-80 Magic Melon .....	89
<b>17</b>	<b>JK-Products, Inc. – Limited Warranty .....</b>	<b>90</b>
17.1	Limited Acrylic Warranty .....	91
17.2	Warranty Claims.....	91
17.2.1	Policy & Procedures.....	91
17.2.2	Labor Warranty Claim/Credit Procedures .....	92
17.3	Limited Lifetime Warranty .....	93
<b>18</b>	<b>Index.....</b>	<b>96</b>

## 2 What certain words and signs mean (Glossary)

### 2.1 Definitions

---

#### **Studio operator**

People who provide tanning devices to users on a commercial basis. The studio operator is trained to operate and maintain the device and is responsible for the orderly operation of the device as well as compliance with the maintenance intervals.

#### **User**

A person who uses the tanning device at a commercial location.

#### **Staff**

People who are responsible for the operation, cleaning/disinfection as well as general maintenance work and who instruct the users in the operation of the devices.

#### **Authorized, trained and qualified staff**

Qualified staff from an external company who have been trained and authorized by the manufacturer for assembly and maintenance work with specific devices.

#### **Contraindications**

Issues where the risk is always greater than the benefit and there are data supporting the risk and benefit relationship.

## 2.2 Warning signs

Danger notices, nonobservance will lead to death or serious injury:

 **DANGER!**



**DANGER!**

Type and source of danger, e.g. 'DANGER – High voltage!'

Description of the consequences, e.g. 'You can be killed or injured by an electric shock!'

Countermeasures:

- Disconnect device from power supply before opening.
- Do not reach into the inside with the device switched on.

Warning notices, nonobservance can lead to death or serious injury.

 **WARNING!**



**WARNING!**

Type and source of danger, e.g. 'WARNING – hot surface!'

Description of the consequences, e.g. 'You can burn your hand (skin, face)!'

Countermeasures:

- Do not touch hot parts and nearby surfaces.
- Wait until hot parts and surfaces have cooled down.

Warning notices, ultraviolet radiation, nonobservance can lead to serious injury:

 **WARNING!**



Type and source of danger, e.g. 'WARNING – ultraviolet radiation!'

Description of the consequences, e.g. 'You can burn your skin!'

Countermeasures, e.g.:

- Avoid overexposure.

Caution notices, nonobservance can lead to less than serious injury or damage of property.

 **CAUTION!**



**Unauthorized lamps!**

The word 'Caution' together with the warning sign points out that less than serious injury can be expected here.

Countermeasures:

- Avoid doing this.
- Do that.

**NOTICE**



**ESD-sensitive components!**

The word 'NOTICE' without warning sign points out that danger for devices, materials and the environment can be expected here.

Countermeasures:

- Avoid doing this.
- Do that.

**Important information:**



**NOTE:**

This symbol does not identify safety notices, but states information for a better understanding of the processes.



## 2.3 Symbols on the device

The following symbols are displayed on the device:



Manufacturer, production year and month



Type BF applied part<sup>1</sup>



Follow Operating Instructions.

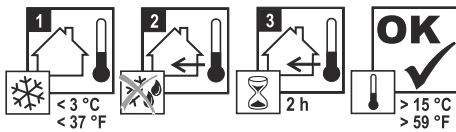

Where there are great differences in temperature between the transport route and the installation site the device may not be put into operation immediately after being set up.

Wait at least 2 hours before connecting the device to the power supply.

Maximum transport weight



Do not stack!



This side up.

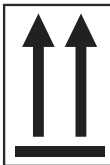

Keep dry.



Temperature limitations.

The temperature limits are noted next to the upper and lower horizontal line.



Recyclable material.



<sup>1</sup> Devices with physical contact between device and user belong to category BF (body float).



Polystyrene



Cardboard



Mixed paper



Steel



Wood

---

## 3 What this device is

### 3.1 Guidelines

---

This product is in conformity with the performance standards for sunlamp products under 21 CFR 1040.20, FDA and listed with ETL and CAN/CSA 22.2 No. 224.

### 3.2 Export

---

This device is exclusively intended for use in the USA and Canada and may not be exported to other countries and operated there! The manufacturer assumes no liability whatsoever in the event of non-compliance. High liability risks may occur for the exporter and/or the studio operator in the event of noncompliance.

### 3.3 Scope of delivery

---

- Tanning device
- Lamps
- Shoulder tanner with audio system (with Voice Guide)
- Allen-key
- Suction cup for filter panels
- Air conditioning system
- Power cord
- Protective goggles
- Technical documentation (folder with instructions, brochures for error codes and default settings and additional documentation)

#### 3.3.1 Optional

- Central exhaust air socket

### 3.4 Device description

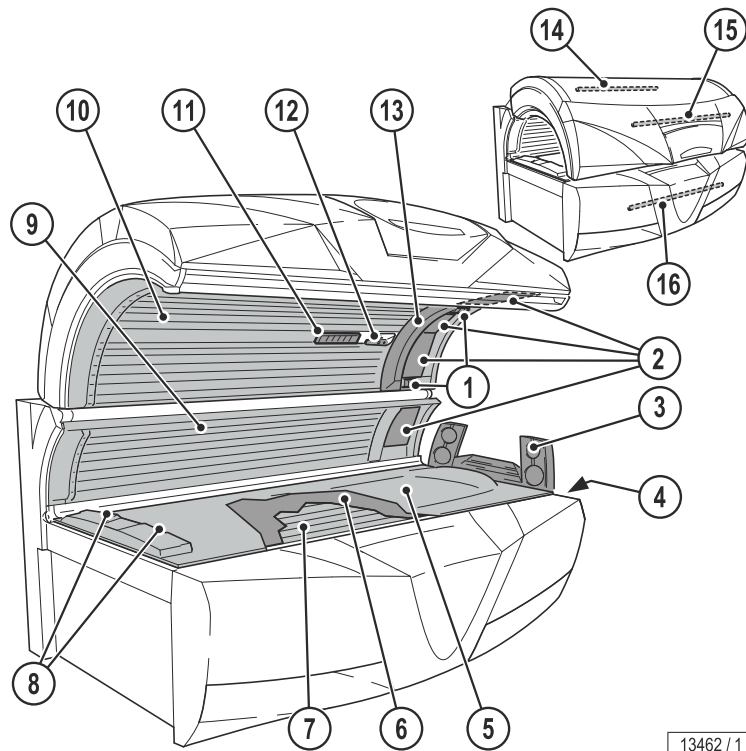

1. Adjustable air nozzles – Facial cooling
2. Face tanner (UV high-pressure lamps)
3. Shoulder tanner with audio system (with Voice Guide)
4. Headphones and MP3 connection
5. Acrylic panel base
6. Partition
7. UV low pressure lamps, base
8. Body cooling air nozzles, foot end
9. UV low pressure lamps, side section
10. UV low pressure lamps, canopy
11. Body cooling air nozzles
12. Operating handle
13. Display unit
14. Interior lighting
15. Accent lighting, canopy
16. Accent lighting, front panel

## 3.5 Options

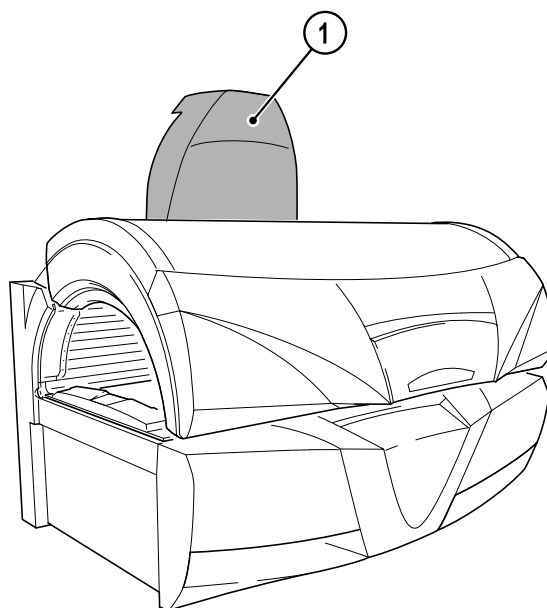

13468 / 0

1. Central exhaust air socket

## 3.6 Function description

The primary technical components of a tanning device are an artificial source of UV radiation, a variety of filters and reflectors as well as a mechanical structure with a defined active surface.

Different tanning results can be achieved in varying strength tanning devices. This is due to the different strength UV lamps and the different UV-A and UV-B proportions of the UV radiation. The UV-A proportion primarily generates a superficial tan, which appears rapidly and is intensive but also fades more rapidly, the UV-B radiation is primarily responsible for more long-term tanning results. The disadvantage of the UV-B radiation is that the tan does not become visible until one or two days after visiting the tanning salon. Therefore, the appropriate tanning device is to be selected depending on the desired tanning goal.

The tanning devices described here exclusively emit UV-A radiation.

### 3.7 Transport

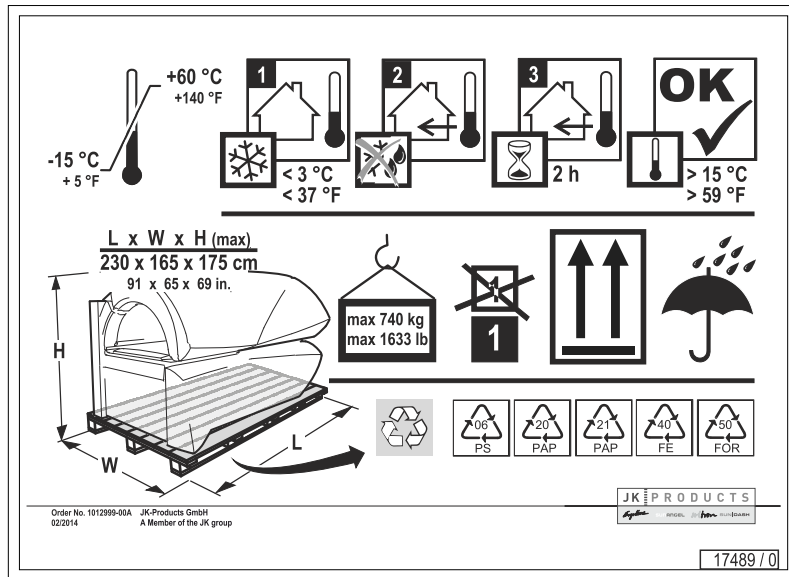

### 3.8 Installation location

You may find detailed information on installation and setting up in the Installation Instructions (see folder Technical Documentation).

#### 3.8.1 Ventilation

##### NOTICE

##### Danger of failure!

Danger of overheating by obstruction of the air routing.

- Observe the ventilation information to avoid serious system malfunctions.

You can obtain data regarding the air supply and ventilation from the customer service department (see page 2).

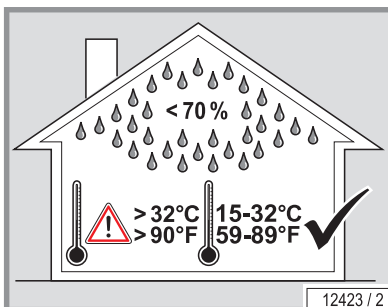

### 3.8.2 Setup location

#### **WARNING!**



##### **Sudden movements and malfunctions!**

Crushing hazard.

- The device is not suitable for operation in mobile facilities (ships, buses, trains). Adaptation of the unit is required in order to guarantee trouble-free operation when used in mobile facilities.

#### **CAUTION!**



##### **Danger of overheating by obstruction of the air routing!**

Any liability is excluded in case of damage or injury proven to be the result of the use of non-genuine spare parts.

Use of non-compliant lamps voids warranty and risks injury!

- Do not change, obstruct or block the air inflow and outflow area to the device or make any unauthorized changes to the device. The manufacturer shall bear no liability for damage or injuries resulting from such actions.
- Observe the ventilation information to avoid serious system malfunctions.
- Before putting a device into operation, the transport pallet must be removed from under the device. Danger of overheating by obstruction of the air routing.
- Maintain the minimum distances from the walls! Dimensions are given on page 28.
- Only use OEM spare parts of the same type! The use of other parts will void the manufacturer's warranty!

#### **NOTICE**

##### **Salty air! Contaminated air!**

Device damage due to corrosion of the housing and electrical components.

- Do not install the device at swimming pools.
- Do not operate the device in locations with aggressive environmental conditions (e.g. air containing chlorine).

##### **Damage to the device possible!**

Where there are great differences in temperature between the transport route and the installation site the device may not be put into operation immediately after being set up.

- Wait at least 2 hours before connecting the device to the power supply.

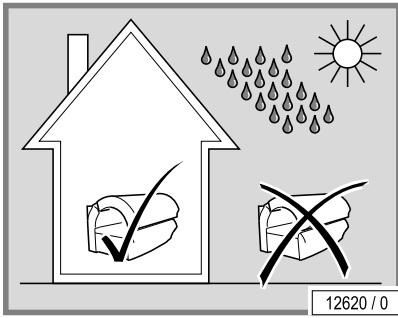

**NOTICE**

**Damage to the device possible!**

The device is not to be used outdoors.

**Environmental conditions**

- Optimum ambient temperature: Between 59 °F (15 °C) and 77 °F (25 °C)
- Storage temperature: Between 5 °F (-15 °C) and 140 °F (+60 °C)

Please contact the customer service department without fail before putting the device into operation - see page 2.

**3.8.3 Commissioning**

**DANGER!**



**Damaged mains power cable!**

Danger to persons through electric shock or burns.

- Only the manufacturer or specialist companies are permitted to replace the mains power cable.

Initial commissioning will be undertaken by the manufacturer's own service personnel or by authorized, trained and qualified staff. The device will be handed over ready for use.

As studio operator you are responsible for abiding by the electrical regulations applicable at the installation site.

The unit incorporates special preventive measures with regard to the electro-magnetic compatibility and must be installed and commissioned according to the EMC instructions obtained from the assembly instructions.

If the device has not been used for a longer period of time, then it must first be inspected by our customer service department or by another authorized company before being put back into operation again.



### 3.9 Signs and stickers on the device

Signs which warn of danger areas or give important information on components are attached to the device. Ensure that the instruction signs are always clearly recognizable and easily legible. Any missing instruction signs or stickers must be replaced.

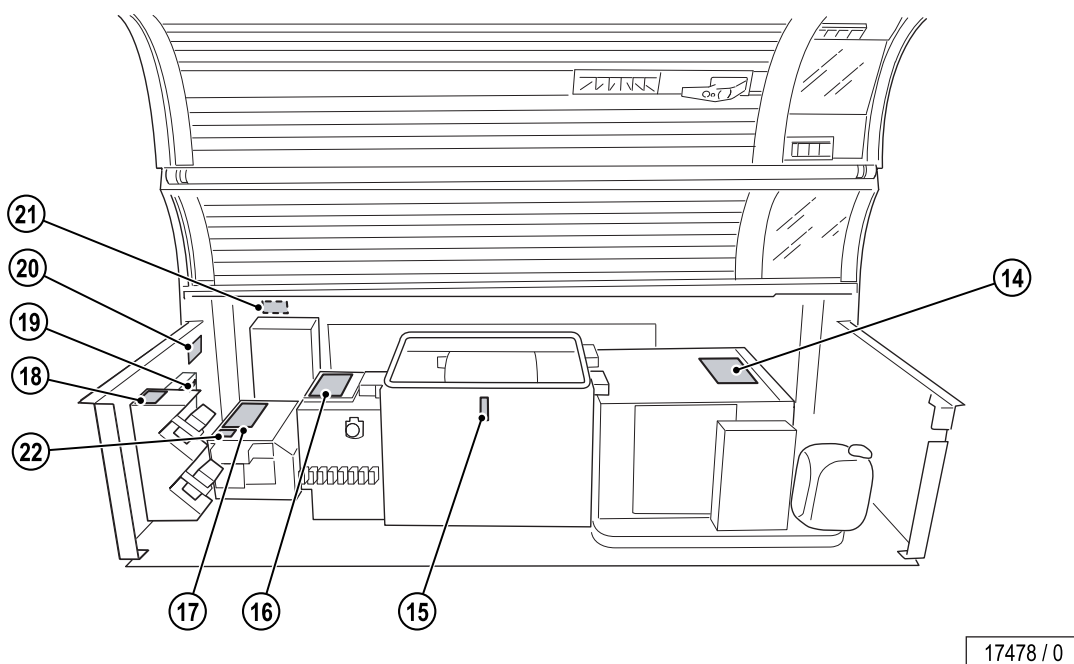
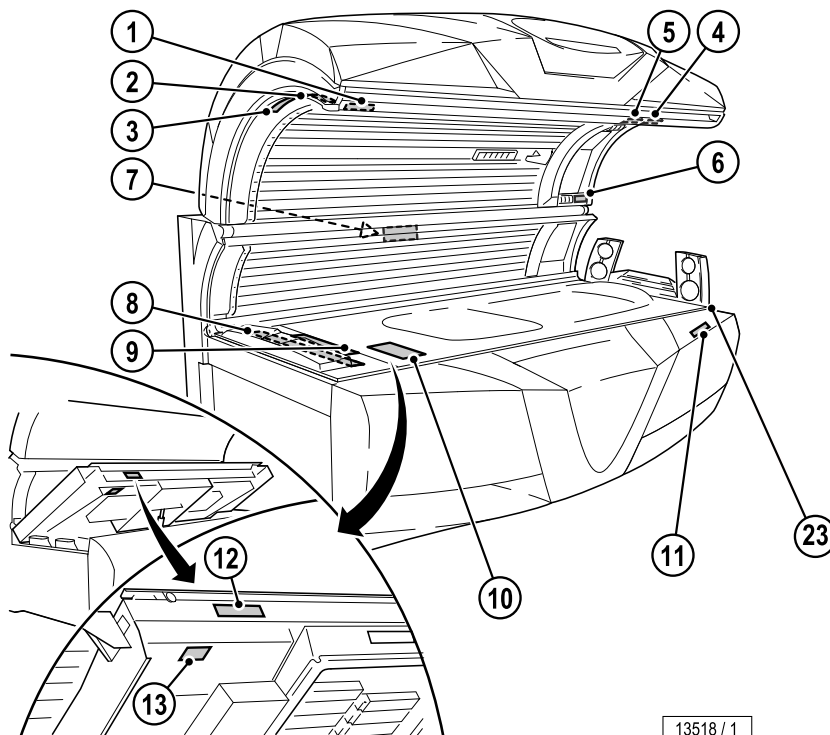

### 1: Name plate (example)

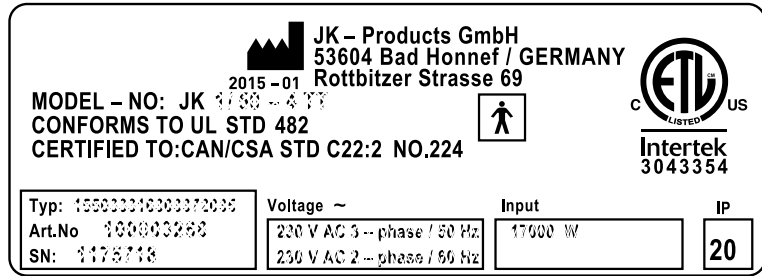

17488 / 0

The name plate is attached to the interior side of the canopy. It contains important information for identifying the device (e. g. the serial number = Serial-No.) and the conformity mark.

### 2: Module plate (example)

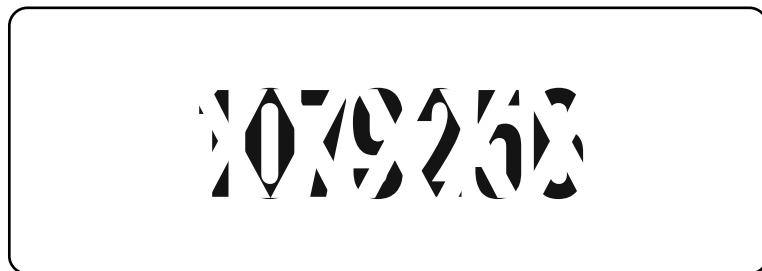

14434 / 0

### 3: Standards



17292 / 0

### 4: Sticker 'Follow Operating Instructions' (1014232-..)



### 5: Warning sticker UV radiation (1012638-..)

**WARNING - ULTRAVIOLET RADIATION - FOLLOW INSTRUCTIONS - FAILURE TO USE PROTECTIVE EYEWEAR MAY RESULT IN SEVERE BURNS OR OTHER EYE INJURY - IF DISCOMFORT DEVELOPS, DISCONTINUE USE AND CONSULTA PHYSICIAN.**

(I) As with natural sunlight, overexposure can cause eye injury and sunburn;

(II) Repeated exposure may cause premature aging of the skin and skin cancer;

(III) Medications or cosmetics applied to the skin, may increase sensitivity to ultraviolet light;

(IV) A person who does not tan in the sun most likely will not tan from the use of this device;

(V) A person having a history of skin problems should consult a physician before use;

(VI) Overexposure should be avoided; and

(VII) Children, the elderly, or fair skinned people who always burn easily and either never tan or tan minimally should not use this equipment.

(VIII) The appliance is not allowed to be used by more than one person at the same time.

**ATTENTION - RAYONNEMENTS ULTRAVIOLETS - VEUILLEZ SUIVRE LES INSTRUCTIONS SUIVANTES - SANS DISPOSITIF DE PROTECTION DES YEUX, CE PRODUIT PEUT CAUSER DES BRULURES OU LESIONS OCULAIRES GRAVES - EN CAS DE PROBLEME ARRETER L'UTILISATION ET CONSULTER UN MEDECIN.**

(I) Comme avec les rayons solaires naturels, une exposition trop longue peut causer coup de soleil ou brûlure;

(II) Une exposition répétée peut causer un vieillissement prématuré de la peau ou un cancer de la peau;

(III) L'utilisation de certains médicaments ou produits appliqués sur la peau peut accroître la sensibilité aux ultra-violet;

(IV) Les personnes ne bronzant pas au soleil ne le feront probablement pas sur cet appareil;

(V) Toute personne ayant des problèmes de peau doit consulter un médecin avant toute utilisation;

(VI) Eviter toute surexposition;

(VII) Il est conseillé aux enfants, aux personnes âgées ou aux personnes à peau claire ne bronzant pas ou étant très sensibles au soleil de ne pas utiliser cet appareil;

(VIII) L'appareil ne doit être utilisé que par une seule personne à la fois.



801140-01-

12076 / 1

### 6: Sticker (1014367-..)

FOR SALES, SERVICE, LAMPS & LOTIONS  
CALL:

**800.643.0086**

www.jkamerica.com

1014367-00-

17197 / 0

### 7: Sticker (843319-..)

**ACHTUNG**  
Bei Abluftmontage Gerät mit einem Abstand von 3 cm zur Wand aufbauen.

**ATTENTION**  
If exhaust system/ air duct will be used, please install cumberd with 3 cm/  
1.2 inch distance to the wall.

843319-00-

17479 / 0

The sticker is mounted on the rear panel.

### 8: Exposure label

**DANGER ULTRAVIOLET RADIATION**

Follow instructions. Avoid over-exposure as with natural sunlight. Over-exposure can cause eye and skin injury and allergic reactions. Repeated exposure may cause premature aging of the skin and skin cancer.

**MAXIMUM TANNING TIME: 10 MINUTES**

<b>Recommended Exposure Schedule</b>					
Skin Type	Week 1 1st - 3rd Treatments	Week 2 4th - 6th Treatments	Week 3 7th - 10th Treatments	Week 4 11th - 15th Treatments	Weekly Subsequent Treatments
I - Sensitive	NOT ADVISED	NOT ADVISED	NOT ADVISED	NOT ADVISED	NOT ADVISED
II - Fair	2 Min.	4 Min.	6 Min.	8 Min.	10 Min.
III - Average	2 Min.	4 Min.	6 Min.	8 Min.	10 Min.
IV - Brown	2 Min.	6 Min.	8 Min.	10Min.	10 Min.
V - Dark Brown	2 Min.	6 Min.	8 Min.	10Min.	10 Min.

<p><b>WEAR PROTECTIVE EYEWEAR!</b> Failure to do so may result in severe burns or long term injury to the eyes.</p> <p>Certain medications or cosmetics may increase your sensitivity to the ultraviolet radiation. Consult a physician before using sunlamps if you are using medication, have a history of skin problems or believe yourself to be especially sensitive to sunlight. If you do not tan in the sun, you are unlikely to tan from the use of this product.</p>	<p>This unit utilizes UVA lamps. Replace only with lamps of the product. <b>SOLTRON VHP10 DYNAMIC POWER 200W, Ergoline ULTRA 520W C12645 (high pressure/facial tanner), Ergoline ULTRA 250W 51500384 (high pressure /shoulder tanner)</b> or recognized equivalents. To obtain recommended exposure at a minimum distance of 1/2" (13 mm) measured with a standard ruler, lie on acrylic surface of lounge and lower canopy. Canopy will stop at the correct distance from lounge acrylic surface.</p> <p>Warning: The use of any other position may result in overexposure!</p>
--	--

<p>Tanning can begin on a regular basis. An appearance of tanning normally appears after a few exposures and maximizes after four (4) weeks of exposure following the recommended exposure schedule for skin type. In order to provide for maintenance of a tan a maximum of two (2) weekly 10 minute sessions is recommended from the fifth week onward.</p> <p>Do not tan more than once in a 24 hour period.</p>	<p>Use protective eyewear, super sunnies, whenever unit is energized. Read and follow instruction booklet before using this product. To avoid electrical shock during maintenance disconnect power from unit. This product is in conformity with performance standards for sunlamp products under 21 CFR 1040.20, FDA.</p> <p style="text-align: right;">Part No: 1505802-01 -</p>
---	--

13459 / 1

The sticker is mounted on the lamp cover foot end.

### 9: Lamp cover base sticker (801139-..)

<p><b>CAUTION - RISK OF PERSONAL INJURY</b></p> <p><b>UV LIGHT SOURCE - KEEP PROTECTIVE BARRIER IN PLACE</b></p> <p>Keep protective barrier in place or replace removable parts after servicing.</p> <p>Ne pas enlever l'écran protecteur ou remettre en place les pieces amovibles apres l'entretien.</p>	<p><b>ATTENTION - RISQUE DE BLESSURE</b></p> <p><b>SOURCE DE RAYONS UV - NE PAS ENLEVER L'ECRAN</b></p> <p style="text-align: right;">801139-00a</p>
--	--

17192 / 0

The sticker is mounted on the lamp cover foot end.

### 10: Sticker partition (1002317-..)

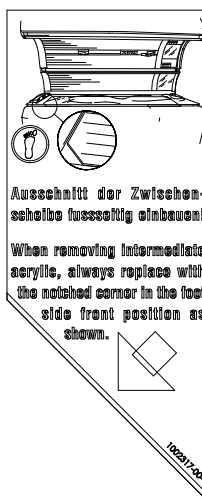

17480 / 0

### 11: Age warning label (1508746-..)

ATTENTION; THIS SUNLAMP PRODUCT SHOULD NOT BE USED ON PERSONS UNDER THE AGE OF 18 YEARS.

17303 / 0

The sticker is mounted on the front panel.

### 12: OEM parts sticker (801138-..)

#### ATTENTION!

Only use OEM certified replacement parts. The use of other parts voids all manufacturer's warranties and responsibilities.

801138-00-

13513 / 0

The sticker is mounted on the bottom of the bed base.

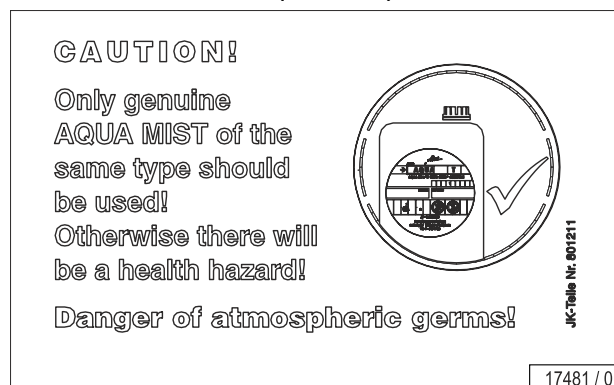

### 13: AQUA MIST sticker (801211-..)



17481 / 0

The sticker is mounted under the tray.

### 14: Air conditioning sticker (1002243-..)

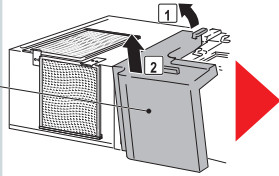
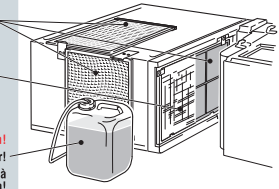
<b>ACHTUNG! Hier oben!</b> Falls Klimagerät gekippt, vor Inbetriebnahme 8 Stunden in Normalstellung stehen lassen, wegen Rücklauf der Kälteflüssigkeit	<b>ATTENTION! This side up!</b> In case air condition unit was toppled over, let it 8 hours in home position before initiation, because of the return of the refrigerant.
	<b>GEFAHR</b> Bei geöffnetem Gerät nicht spannungsfrei! <b>DANGER</b> Voltage is not switched off, when sunbed is opened.
	<b>Regelmäßige Sichtprüfung!</b> Regular visual check! Contrôle visuel régulier! <b>Gefahr von Geräteschäden!</b> Risk of damage to equipment! Risque de détérioration de l'appareil!
<b>Abdeckung entfernen!</b> Remove cover! Éliminer la couverture!	
<b>Filtermatten reinigen!</b> Renew filter mats! Nettoyer les mats filtrants! <b>Kühlrippen reinigen!</b> Clean cooling fins! Nettoyer les barres de refroidissement! <b>Kondensatbehälter entleeren!</b> Empty condensation container! Vidanger le réservoir à condensation!	

1002243-01-

13435 / 0

The sticker is mounted on the air conditioning.

### 15: Strap sticker (1000707-..)

JK-Nr.: 1000707-..
<h1><u>Achtung</u></h1> <p>Erdungskabel: Lasche nach Gerätemontage wieder montieren!</p> <hr/>
<h1><u>CAUTION</u></h1> <p>Ground strap: Refit the strap after unit assembly!</p>
17482 / 0

The sticker is attached to the ground strap.

### 16: Ballast support warning sticker (1003399-..)

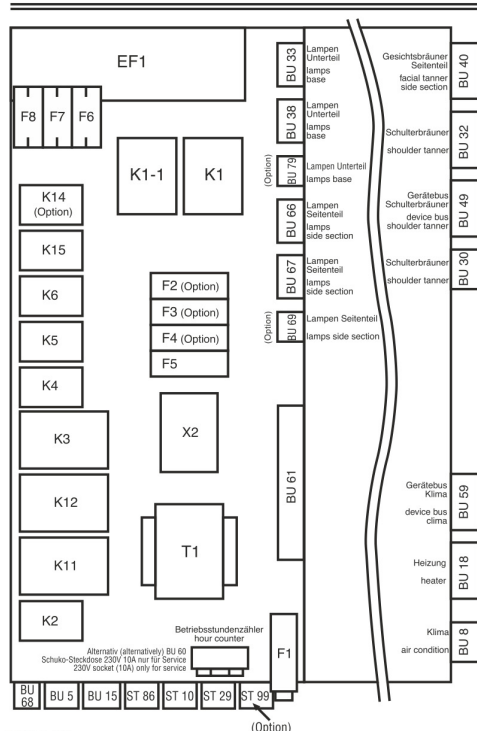
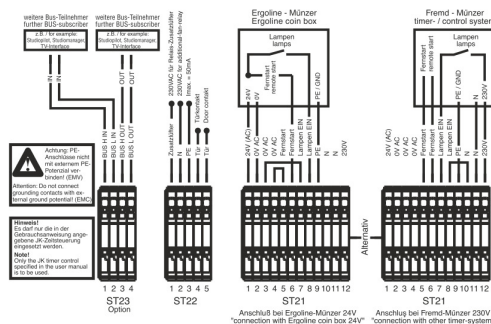

**HINWEIS!**  
 In diesem Gerät dürfen nur Originalteile von JK-Products GmbH bzw. von JK-Products GmbH freigegebene Teile verwendet werden. Ersatzteile, die die oben genannten Voraussetzungen nicht erfüllen, jedoch den Anspruch erheben, mit obigen Teilen identisch zu sein (Ident-Teile) dürfen grundsätzlich nicht eingebaut werden. Über Ausnahmen im Einzelfall entscheidet die JK-Products GmbH.

**WARNHINWEIS!**  
 Der Einbau von nicht frei gegebener Fremdelektronik oder ungenehmigte Änderungen jedweder Art an Konstruktion, Verdrahtung o. ä. führen zum Erlöschen der Gewährleistungsansprüche. Zu widerhandlungen können **Brandgefahren** auslösen, durch die Personen infolge Rauchvergiftung und/oder Feuer getötet oder schwer verletzt werden können. Des Weiteren erlischt die für das Gerät ausgestellte EU-Konformitätserklärung (CE-Kennzeichen). Es besteht ferner die Gefahr, dass Sie die Ansprüche aus der gesetzlichen Produkthaftung verlieren.

**NOTE!**  
 Only genuine parts or parts approved by JK-Products GmbH or JK-Products GmbH may be used in this device. Replacement parts that do not meet the above requirements, but which, however, claim to be identical with the above mentioned parts (pattern parts), must not be fitted under any circumstances. JK-Products GmbH will judge exceptions to this on a case by case basis.

**WARNING!**  
 The installation of unapproved electronics made by other manufactures or unapproved changes of any kind to the design, wiring etc. shall result in any and all warranty Claims being forfeited.  
 Non-conformance may result in a **risk of fire**, through which, persons may be killed or badly injured as a result of smoke inhalation or fire. Moreover, the EU conformity declaration (CE certification) for the unit will be invalidated. There is also a danger of loosing the right to any claims based on legal product liability.

**Sicherheitshinweis:**  
 Zum störungsfreien Gerätebetrieb muß der Steuerboxdeckel immer ordnungsgemäß verschraubt sein!  
**Note on safety:**  
 The control box cover must always be properly screwed on for fault-free device operation!

17483 / 0

The sticker is mounted on the power unit support.

### 17: Controller connections sticker (843147-..)

<p><b>HINWEIS!</b> In diesem Gerät dürfen nur Originalteile von JK-Products GmbH bzw. von JK-Products GmbH freigegebene Teile verwendet werden. Ersatzteile, die die oben genannten Voraussetzungen nicht erfüllen, jedoch den Anspruch erheben, mit obigen Teilen identisch zu sein (Ident-Teile) dürfen grundsätzlich nicht eingebaut werden. Über Ausnahmen im Einzelfall entscheidet die JK-Products GmbH.</p> <p><b>WARNHINWEIS!</b> Der Einbau von nicht frei gegebener Fremdelektronik oder ungenehmigte Änderungen jedweder Art an Konstruktion, Verdrahtung o. ä. führen zum Erlöschen der Gewährleistungsansprüche. Zuwiderhandlungen können Brandgefahren auslösen, durch die Personen infolge Rauchvergiftung und/oder Feuer getötet oder schwer verletzt werden können. Des Weiteren erlischt die für das Gerät ausgesetzte EU-Konformitätserklärung (CE-Kennzeichen). Es besteht ferner die Gefahr, dass Sie die Ansprüche aus der gesetzlichen Produkthaftung verlieren.</p> <p><b>NOTE!</b> Only genuine parts or parts approved by JK-Products GmbH or JK-Products GmbH may be used in this device. Replacement parts that do not meet the above requirements, but which, however, claim to be identical with the above mentioned parts (pattern parts), must not be fitted under any circumstances. JK-Products GmbH will judge exceptions to this on a case by case basis.</p> <p><b>WARNING!</b> The installation of unapproved electronics made by other manufacturers or unapproved changes of any kind to the design, wiring etc. shall result in any and all warranty Claims being forfeited. Non-conformance may result in a risk of fire, through which, persons may be killed or badly injured as a result of smoke inhalation or fire. Moreover, the EU conformity declaration (CE certification) for the unit will be invalidated. There is also a danger of loosing the right to any claims based on legal product liability.</p>	<table border="1"> <tr> <td>Münzer X3 230V-240V Coinbox X3 230V-240V</td> <td>BU 25</td> </tr> <tr> <td>Münzer X3 24 V Coinbox X3 24 V</td> <td>BU 24</td> </tr> <tr> <td>Geräte-Bus X3 Device-Bus X3</td> <td>BU 9</td> </tr> <tr> <td>Geräte-Bus Aroma/Aqua Device-Bus Aroma/Aqua</td> <td>BU 39</td> </tr> <tr> <td>Aroma/Aqua</td> <td>BU 74</td> </tr> <tr> <td>Gesichtsbräuner Seitenteil Schalenschalter Unter- u. Seitenteil facial tanner side section limit switch base- and side-acrylic</td> <td>BU 3</td> </tr> <tr> <td>Körperlüftung body ventilation</td> <td>BU 16</td> </tr> <tr> <td>Temperaturfühler Oberteil Temperature canopy</td> <td>BU 51</td> </tr> <tr> <td>Geräte-Bus Oberteil Device-Bus canopy</td> <td>BU 19</td> </tr> <tr> <td> </td> <td> </td> </tr> <tr> <td> </td> <td> </td> </tr> <tr> <td> </td> <td> </td> </tr> <tr> <td>Service PC</td> <td>BU 20</td> </tr> <tr> <td>Temperaturfühler Zuluft Temperature sensor intake air</td> <td>BU 50</td> </tr> </table>	Münzer X3 230V-240V Coinbox X3 230V-240V	BU 25	Münzer X3 24 V Coinbox X3 24 V	BU 24	Geräte-Bus X3 Device-Bus X3	BU 9	Geräte-Bus Aroma/Aqua Device-Bus Aroma/Aqua	BU 39	Aroma/Aqua	BU 74	Gesichtsbräuner Seitenteil Schalenschalter Unter- u. Seitenteil facial tanner side section limit switch base- and side-acrylic	BU 3	Körperlüftung body ventilation	BU 16	Temperaturfühler Oberteil Temperature canopy	BU 51	Geräte-Bus Oberteil Device-Bus canopy	BU 19							Service PC	BU 20	Temperaturfühler Zuluft Temperature sensor intake air	BU 50
Münzer X3 230V-240V Coinbox X3 230V-240V	BU 25																												
Münzer X3 24 V Coinbox X3 24 V	BU 24																												
Geräte-Bus X3 Device-Bus X3	BU 9																												
Geräte-Bus Aroma/Aqua Device-Bus Aroma/Aqua	BU 39																												
Aroma/Aqua	BU 74																												
Gesichtsbräuner Seitenteil Schalenschalter Unter- u. Seitenteil facial tanner side section limit switch base- and side-acrylic	BU 3																												
Körperlüftung body ventilation	BU 16																												
Temperaturfühler Oberteil Temperature canopy	BU 51																												
Geräte-Bus Oberteil Device-Bus canopy	BU 19																												
Service PC	BU 20																												
Temperaturfühler Zuluft Temperature sensor intake air	BU 50																												
<p><b>#07</b></p> <p><b>Staubdeckel/Schutzkappe</b> Zum störungsfreien Gerätebetrieb muß der Staubdeckel immer ordnungsgemäß verschlossen sein! <b>Note on safety:</b> The control box cover must always be properly closed on for fault-free device operation!</p>																													
<p><b>ACHTUNG!</b> ESD-empfindliche Bauteile. Vorsichtsmaßnahmen beachten! Arbeiten an den Leiterplatten nur durch geschultes Fachpersonal!</p> <p><b>CAUTION!</b> Components sensitive to ESD. Observe precautionary measures! The PCBs may only be worked on by specially trained personnel!</p>																													
<p>843147-00A</p>																													

17484 / 0

The sticker is mounted on the controller support.



### 18: Sticker ESD/Aquamist (100791-..)

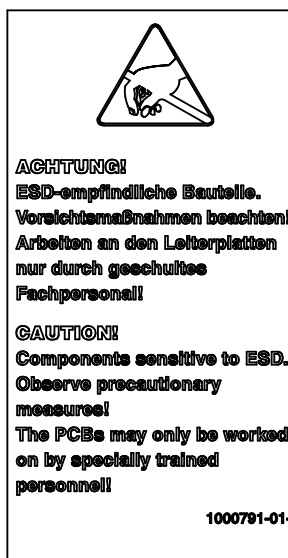

17485 / 0

The sticker is mounted on the AROMA system.

### 19: Sticker ESD (85662-..)

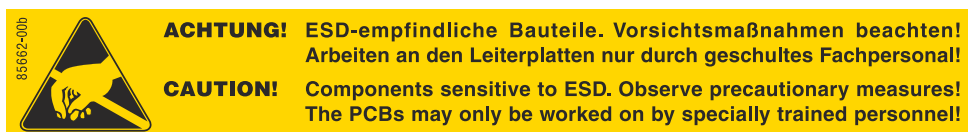

17486 / 0

The sticker is mounted on several places in the device.

### 20: USA mains connection sticker (801046-..)

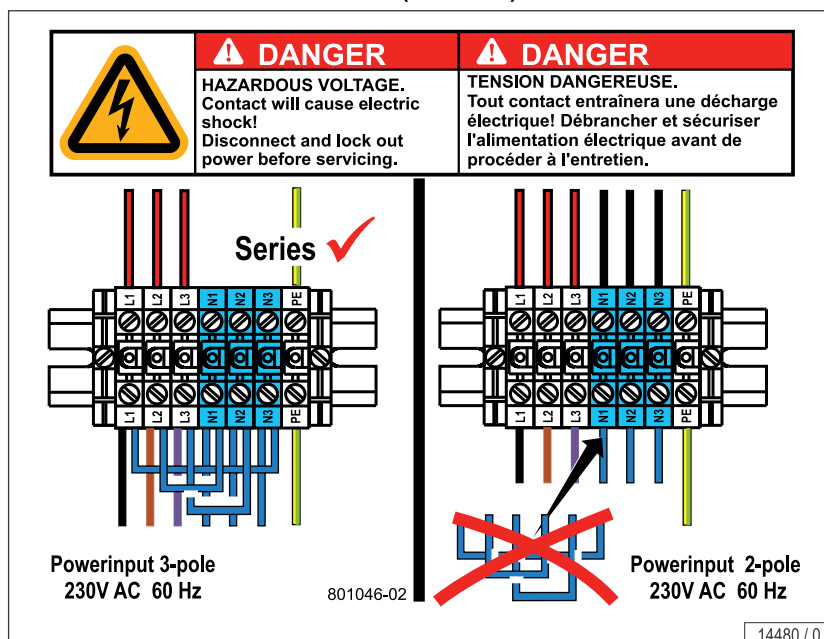

14480 / 0

The sticker is mounted on the left side panel.

**21: Canada warning sticker (801371-..)**

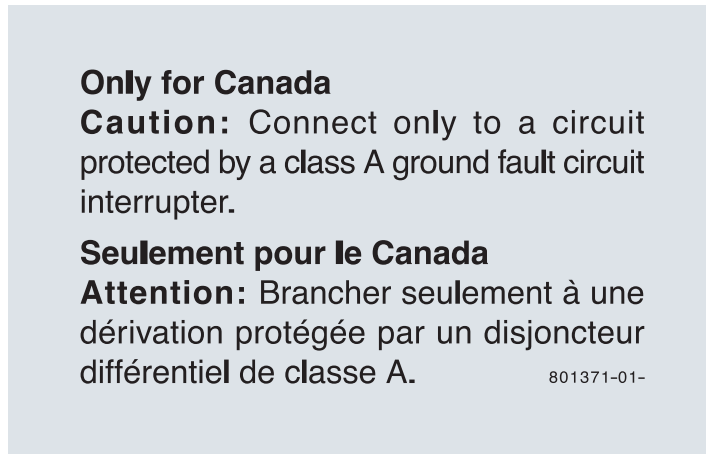

13514 / 0

The sticker is mounted on the rear panel.

**22: Sticker Chip card (843148-..)**

Not applicable for this device.

**23: Warning sticker sensor base station (1009643-..)**

Not applicable for this device.

## 3.10 Technical data

### 3.10.1 Power rating, electrical specifications and noise level

<b>XL-80 Magic Melon</b>			
Power consumption rating:	16,700 W		
Rated frequency:	60 Hz		
Rated voltage:	230 V 3 phase		230 V 2 phase
Rated fuses:	60 amp 3-pole	or	110 amp 2-pole
Classification:	Type BF applied part		
Protection ingress classification:	IP20		
Protection against shock:	Class I		
Max. allowed network impedance:	0.095 $\Omega$		
Noise level 1m away from device: (without exhaust air)	62.9 dB(A)		
Noise level inside the device:	< 81 dB(A)		
Load on the acrylic panel:	max. 330 lb / 150 kg		
Weight:	approx. 1,378 lb / 625 kg		
Max. humidity:	< 70%		
Ambient temperature:	59-89 °F (15-32 °C)		
Max. operating altitude (above sea level):	< 6500 ft (2000 m)		



**NOTE:**

Adaptation of the unit is required for operating altitudes greater than 6500 ft / 2000 m above sea level in order to guarantee trouble-free operation.

### 3.10.2 Dimensions

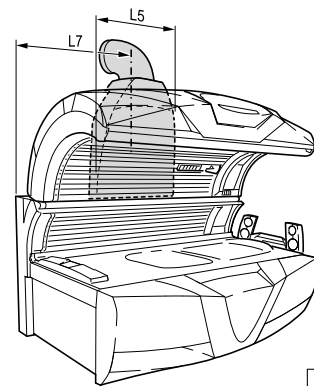
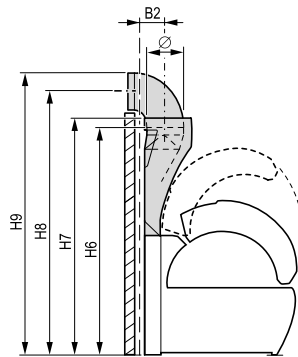
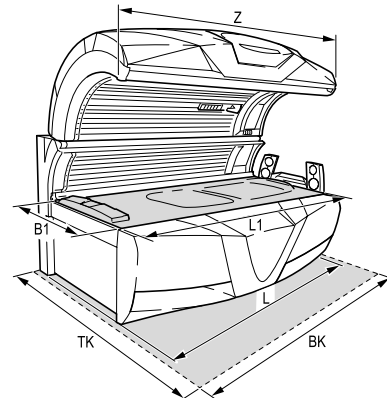
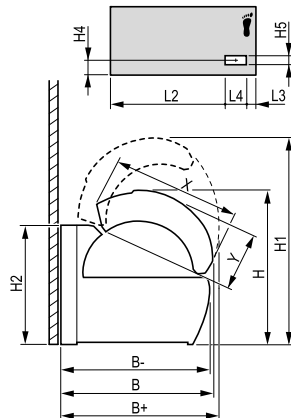

13495 / 0

B + =	60 7/16 in	1,535 mm	H =	53 12/16 in	1,365 mm
B =	59 1/16 in	1,500 mm	H1 =	75 in	1,905 mm
B - =	55 11/16 in	1,415 mm	H2 =	43 9/16 in	1,106 mm
B1 =	33 1/16 in	840 mm	H4 =	17 11/16 in	450 mm
B2 =	8 1/16 in	205 mm	H5 =	2 3/16 in	56 mm
L =	91 14/16 in	2,334 mm	H6 =	74 in	1,879 mm
L1 =	86 10/16 in	2,200 mm	H7 =	78 13/16 in	2,002 mm
L2 =	69 6/16 in	1,762 mm	H8 =	87 3/16 in	2,215 mm
L3 =	9 4/16 in	235 mm	H9 =	92 15/16 in	2,360 mm
L4 =	9 9/16 in	243 mm	∅ =	11 13/16 in	300 mm
L5 =	34 2/16 in	867 mm	BK =	94 8/16 in	2,400 mm
L7 =	44 2/16 in	1,120 mm	TK =	90 9/16 in	2,300 mm
X =	50 13/16 in	1,290 mm			
Y =	19 11/16 in	500 mm			
Z =	88 1/16 in	2,236 mm			

### 3.10.3 Lamp configuration

**NOTICE**

The use of other UV lamps and filter panels voids the operating license!

#### XL-80 Magic Melon

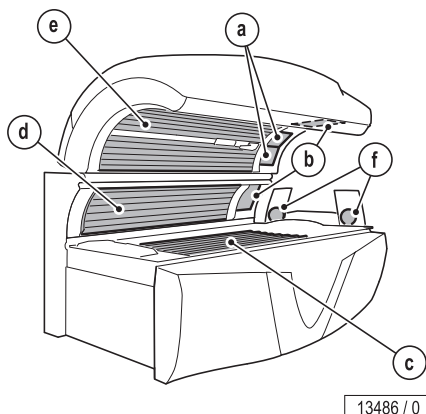

#### Lamp set

	Number	Description	Length	Power	Control	Order-no.
a)	2	UV high pressure lamps Ergoline ultra C12645		520 W	420 W / 360 W / 260 W / 0 W	12645-..
	2	Filter panels Ultra Performance 512S 320*198				1004523-..
b)	2	UV high pressure lamps Ergoline ultra C12645		520 W	420 W / 360 W / 260 W / 0 W	12645-..
	2	Filter panels Ultra Performance 512S 320*264				1004522-..
c)	18	UV low pressure lamps SOLTRON VHP10 DYNAMIC POWER 200 W	71 in	200 W	200 W	1505744-..
d)	8	UV low pressure lamps SOLTRON VHP10 DYNAMIC POWER 200 W	71 in	200 W	200 W	1505744-..
e)	22	UV low pressure lamps SOLTRON VHP10 DYNAMIC POWER 200 W	71 in	200 W	200 W	1505744-..
f)	2	UV high pressure lamps Ergoline ultra S1500384		250 W	250 W / 0 W	1500384-..
	2	Filter panels Ultra Performance 912 (blue)				1500635-..
	2	Filter panels uncoated				1500160-..

### 3.10.4 Accent lighting

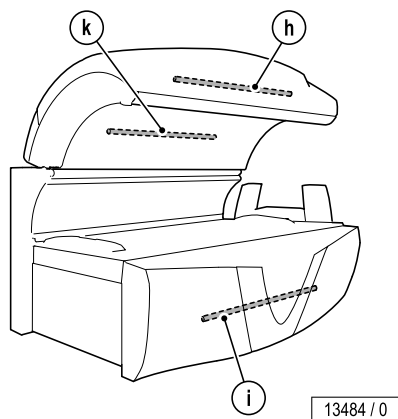

	Number	Description	Power	Order-no.
h)	1	Low pressure lamp green	36 W	1501909-..
	1	Starter S10 (5-65 W)		10047-..
i)	1	Low pressure lamp green	36 W	1501909-..
	1	Starter S10 (5-65 W)		10047-..
k)	1	Low pressure lamp white	38 W	1002554-..
	1	Starter S10 (5-65 W)		10047-..

### 3.10.5 Spare parts

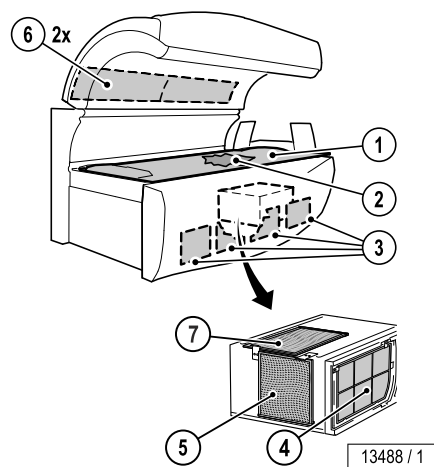

Number	Description	Order-no.
1	1 Acrylic panel	735377-..
2	1 Partition	1500339-..
3	4 Filter	52104-..
4	1 Filter	51975-..
5	1 Filter	51937-..
6	2 Filter	843150-..
7	1 Filter	55567-..
	1 Protective goggles	84592-..
	1 MP3 cable	1001855-..
	1 Allen-key	83828-..

For more spare parts, contact Customer Service (see page 2).

## 4 Why you use it

### 4.1 Intended use

---

This sunlamp product is intended exclusively for cosmetic tanning of the human skin, for one person at a time, at the age of 18 or above.

### 4.2 Skin condition

---

You may benefit from the use of this device

- if you tan in natural sunlight (skin types III, IV and V),
- if you have no acute sunburn or skin disease,
- if you take no medication or use cosmetics that may increase sensitivity to ultraviolet light.

**Skin type I (Sensitive):**

Invariably gets sunburn, accepts little natural sunlight and does not tan.

**Skin type II (Fair):**

Gets sunburn easily and severely, tans minimally or lightly and peels.

**Skin type III (Average):**

Often referred to as "Average" complexion, gets moderate sunburns and tans about average.

**Skin type IV (Brown):**

Seldom gets sunburns, tans easily and above average with each exposure.

**Skin type V (Dark Brown):**

This individual's system rarely gets sunburns, tans easily and substantially.





## 5 Who cannot use it

### 5.1 Prohibited usage

#### 5.1.1 Tanning system



#### **UV radiation**

Danger of skin and eye injuries or skin diseases!

- Please observe the following instructions.

#### **The following people must not use the device:**

- People under 18 years of age
  - People with skin lesions or open wounds
  - People with acute sunburn
  - People who repeatedly suffered from serious sunburn during childhood
  - People with naturally red hair and pale skin
  - People with atypically discolored patches of skin
  - People who have or have had skin cancer
  - People who suffer from an increased risk of skin cancer (e.g. cases of skin cancer in the family)
  - People among whose closest relatives a melanoma has occurred
  - People who are being medically treated for photosensitivity
  - People taking photosensitivity causing medicine
  - People with freckles and people who tend to develop freckles
  - People with more than 16 moles on their body (2 mm diameter or larger)
  - People with atypical moles (atypical moles are, for example, asymmetrical moles with a diameter greater than 5 mm, with varying pigmentation and irregular edges)
- **Seek medical advice if in doubt!**

#### 5.1.2 Vibra Shape (vibration plate)

Not applicable for this device.

## 6 What you must do to avoid serious harm

### 6.1 General

#### DANGER – HIGH VOLTAGE!



#### **You can be killed or injured by an electric shock!**

Assembly and electrical connection must comply with national and local regulations.

- The device may only be assembled, installed, upgraded or repaired by authorized, trained and qualified staff.

#### WARNING



#### **Risk of electric shock!**

- To avoid risk of electric shock, this equipment must only be connected to a mains supply with protective earthing.

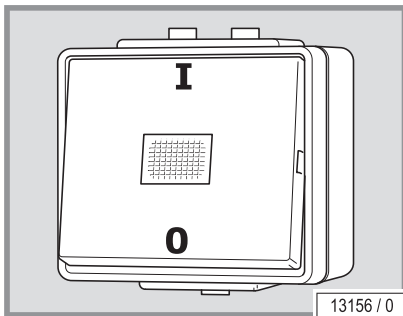

The electrical installation must have a freely accessible, all-pole disconnecting device (Master switch with clearly labelled On/Off settings, e.g. '0' and 'I' or additional indicator light) fitted externally on the site side.

#### DANGER – HIGH VOLTAGE!



#### **You can be killed or injured by an electric shock or injured by overexposure!**

Skin damage and sunburn possible

Danger of overheating by obstruction of the air routing.

- No modification of this equipment is allowed.

### 6.2 Tanning system

#### WARNING!



#### **Unprotected tanning may result in eye injury and eye diseases!**

The unprotected eye can become inflamed on the surface, and in certain cases the retina can be damaged by excessive radiation. Cataracts can form after repeated exposure to radiation.

- **Inform users to use the included protective goggles that block UV.**

**⚠ WARNING!**



**Danger of ultraviolet radiation.**

Ultraviolet radiation - follow instructions.

Failure to use protective eyewear may result in severe burns or other eye injury - if discomfort develops, discontinue use and consult a physician.

- As with natural sunlight, overexposure can cause eye injury and sunburn;
- Repeated exposure may cause premature aging of the skin and skin cancer;
- Medications or cosmetics applied to the skin, may increase sensitivity to ultraviolet light;
- A person who does not tan in the sun most likely will not tan from the use of this device;
- A person having a history of skin problems should consult a physician before use;
- Overexposure should be avoided; and
- Children, the elderly, or fair skinned people who always burn easily and either never tan or tan minimally should not use this equipment.
- The appliance is not allowed to be used by more than one person at the same time.

**⚠ WARNING!**



**WARNING!**

**Danger of long-term consequences!**

Exposure to ultraviolet radiation may increase the likelihood of developing skin cancer and cause serious eye injury. You do not need to become tan to make Vitamin D.

- Overexposure should be avoided.
- Children may not use this device.

- 
- **Seek medical advice if in doubt!**

## **6.3 Sensor**

---

Not applicable for this device.

## 7 What you must do to avoid other harm

### 7.1 General

---

#### **WARNING!**



#### **Infections can be transferred through skin contact.**

All items/equipment components, with which the user can come into contact during tanning, must be cleaned and disinfected after every tanning session:

- Protective goggles
- Acrylic panel
- Handles and control panel
- MP3 cable
- Adjustable air nozzles
- Use only EPA registered quaternary ammonium germicidal based detergent solution (follow product label for use-dilution), such as Lucasol One Step, to clean and disinfect the tanning system and its components.

### 7.2 Tanning system

---

#### **WARNING!**



#### **Danger of long-term consequences!**

- Overexposure should be avoided.
- The elderly should not use this equipment.
- Children may not use this device.
- While there is no immediate clinical evidence of UVA exposure and its effects upon expectant mothers, it is strongly advised that expectant mothers be discouraged from using the tanning unit.

### 7.3 Sensor

---

Not applicable for this device.

### 7.4 Vibra Shape (vibration plate)

---

Not applicable for this device.

## 7.5 Foreseeable misuse

---

The following uses of the device are explicitly prohibited:

- Only one person at a time may use the device.
- People with body weight of more than 330 lb (150 kg) may not use the device.
- Exceeding the specified tanning times may result in burns and long-term skin damage.
- When the device is in use no other people may remain in the room. This includes both children and adults.

## 7.6 Obligations of the studio operator

---

- As the studio operator you are responsible for informing users on possible risks of tanning.
- All danger and safety labels attached to the device must be observed! Do not remove them!
- No safety equipment (e.g. panel switch) may be removed, deactivated, or otherwise bypassed as it can impair the safe operation of the device!
- The device may only be used when in completely operational condition!
- It is the studio operator's responsibility to ensure the tanning system is handled properly.

## 7.7 Staff training

---

As studio operator you are obligated to train your personnel and instruct them in the established legal and accident prevention regulations. Ensure that your staff have understood and observe these instructions. This includes:

- information regarding intended use and foreseeable misuse
- safety instructions
- operating instructions
- cleaning/disinfection and maintenance instructions
- Please make the instructions and additional information from the manufacturer available to the staff at their workplace.
- Regularly check your staff's safety consciousness and awareness of the risks, taking into account your operating instructions.
- Please ensure that the cleaning/disinfection intervals are complied with, in particular cleaning and disinfection after every use.
- Please ensure that your staff provide your customers with appropriate advice, in particular regarding tanning times, possible risks and the operation of the device.

## 8 Risks of using this device

### **WARNING!**



#### **Danger through ultraviolet radiation!**

Danger of skin and eye injuries or skin diseases!

- This sunlamp product must not be used on individuals who have had skin cancer or have a family history of skin cancer.
- Persons repeatedly exposed to ultraviolet sunlamp products must be evaluated for skin cancer regularly.
- This sunlamp product must not be used by people among whose closest relatives a melanoma has occurred.

#### **Contraindications! The following people must not use this system:**

- People under 18 years of age
- People with skin lesions or open wounds
- People with acute sunburn
- People who repeatedly suffered from serious sunburn during childhood
- People with naturally red hair and pale skin
- People with atypically discolored patches of skin
- People who have or have had skin cancer
- People who are being medically treated for photosensitivity
- People taking photosensitivity causing medicine
- People with freckles and people who tend to develop freckles
- People with more than 16 moles on their body (2 mm diameter or larger)
- People with atypical moles (atypical moles are, for example, asymmetrical moles with a diameter greater than 5 mm, with varying pigmentation and irregular edges)

## **9 Benefits of using this device**

This device serves the purpose of cosmetic tanning for one adult person with skin suitable for tanning.

Different tanning results can be achieved in varying strength tanning devices. This is due to the different strength UV lamps and the different UV-A and UV-B proportions of the UV radiation. The UV-A proportion primarily generates a superficial tan, which appears rapidly and is intensive but also fades more rapidly, the UV-B radiation is primarily responsible for more long-term tanning results.

## **10 How to decide to use this device**

This device is intended only for commercial use and not for private use.

Some people are not permitted to use the device, see chapter 5.

The device may not be used by people with reduced physical, sensory or mental capabilities or who have insufficient experience and/or knowledge without supervision. A person responsible for their safety must ensure, either by supervision or instruction, that the device is used correctly and safely. If there is any doubt, use of the device by such categories of persons is to be forbidden!



## 11 What to do before the treatment

Please check for any conditions that may prohibit the use of this device – see chapters 5, 6, 8, 10.

### **Make-up in the tanning device**

Please do not wear make-up. Clean skin absorbs UV light better.

A wide variety of materials is found in cosmetics. Whether these are emulsifiers, greases, or fragrances - in conjunction with UV radiation, these can cause skin allergy reactions.

Remove all make-up. This is essential. Make-up clogs the pores in the face. The UV light from a tanning device re-opens these clogged pores so that not only does the light penetrate the skin, but also the allergenic components of the make-up.

A further negative consequence of make-up is that the appearance of the skin deteriorates irreversibly over a period of time. However good make-up looks - in conjunction with UV light, it causes more harm than good. Therefore remove all make-up before a session in your tanning device - it will be much better applied afterwards.

- Remove all jewelry (including piercings) prior to the application.
- Remove cosmetics before using the device and do not use sun screen products.

### **Are medications and the tanning device compatible?**

It is known that some medications increase the skin's sensitivity to UV light. This probability is particularly high with antibiotics, sulphonamides, psychiatric drugs, tranquillizers, anti-diabetes treatments and diuretics. Sun creams which contain psoralen or kumarin also increase skin sensitivity. If you are in any doubt, first ask your doctor - then you can enjoy the sun at no risk.

### **Contact lenses in the tanning device?**

The answer is: Yes! Like any other tanning device user, contact lens wearers should also wear special protective goggles which protect the eyes against UV radiation. To guarantee better protection, wearers of glasses and contact lenses can ask their optician for exchange contact lenses with UV protection.

This will benefit tanning device users not only in the open air, but on the tanning device itself. You can wear these contact lenses on the tanning device without any restrictions. For more information, ask your optician or optometrist.

### **Showering after leaving the tanning device?**

The browning is in the skin, not on it. Therefore you cannot wash it off. Treat your skin to a moisturizing cream after showering.

## 12 How to use this device

### 12.1 How to set this device up

---

After commissioning and cleaning/disinfection, the device is ready for operation.

### 12.2 How to make sure the device works

---

Before using the device, check for damage to filter panels and acrylic panels.

### 12.3 How to use it to treat your condition

---

- No other persons are permitted in the vicinity of the cabin when using the device, this especially applies to children.
- UV light can cause irreversible skin or eye damage. The unprotected eye can become inflamed on the surface, and in certain cases the retina can be damaged by excessive radiation. Cataracts can form after numerous repeated tanning sessions. **Use the UV-impermeable protective goggles provided** (order no. 84592-..). Contact lenses and sun glasses are no substitutes for protective glasses.
- Always comply with the recommended application times.

### 12.4 How to choose correct treatment regimen

---

#### 12.4.1 Skin types

**Skin type I (Sensitive):**

Invariably gets sunburn, accepts little natural sunlight and does not tan.



**Skin type II (Fair):**

Gets sunburn easily and severely, tans minimally or lightly and peels.



**Skin type III (Average):**

Often referred to as "Average" complexion, gets moderate sunburns and tans about average.



**Skin type IV (Brown):**

Seldom gets sunburns, tans easily and above average with each exposure.

**Skin type V (Dark Brown):**

This individual's system rarely gets sunburns, tans easily and substantially.

## 12.4.2 Tanning times



**NOTE:**

The tanning times given in the table must not be exceeded!

**DANGER ULTRAVIOLET RADIATION**

Follow instructions. Avoid over-exposure as with natural sunlight. Over-exposure can cause eye and skin injury and allergic reactions. Repeated exposure may cause premature aging of the skin and skin cancer.

**MAXIMUM TANNING TIME: 10 MINUTES**

<b>Recommended Exposure Schedule</b>					
Skin Type	Week 1 1st - 3rd Treatments	Week 2 4th - 6th Treatments	Week 3 7th - 10th Treatments	Week 4 11th - 15th Treatments	Weekly Subsequent Treatments
I - Sensitive	NOT ADVISED	NOT ADVISED	NOT ADVISED	NOT ADVISED	NOT ADVISED
II - Fair	2 Min.	4 Min.	6 Min.	8 Min.	10 Min.
III - Average	2 Min.	4 Min.	6 Min.	8 Min.	10 Min.
IV - Brown	2 Min.	6 Min.	8 Min.	10 Min.	10 Min.
V - Dark Brown	2 Min.	6 Min.	8 Min.	10 Min.	10 Min.

<p><b>WEAR PROTECTIVE EYEWEAR!</b> Failure to do so may result in severe burns or long term injury to the eyes.</p> <p>Certain medications or cosmetics may increase your sensitivity to the ultraviolet radiation. Consult a physician before using sunlamps if you are using medication, have a history of skin problems or believe yourself to be especially sensitive to sunlight. If you do not tan in the sun, you are unlikely to tan from the use of this product.</p>	<p>This unit utilizes UVA lamps. Replace only with lamps of the product. <b>SOLTRON VHP10 DYNAMIC POWER 200W, Ergoline ULTRA 520W C12645 (high pressure/facial tanner), Ergoline ULTRA 250W 51500384 (high pressure/shoulder tanner)</b> or recognized equivalents. To obtain recommended exposure at a minimum distance of 1/2" (13 mm) measured with a standard ruler, lie on acrylic surface of lounge and lower canopy. Canopy will stop at the correct distance from lounge acrylic surface.</p> <p>Warning: The use of any other position may result in overexposure!</p>
--	---

<p>Tanning can begin on a regular basis. An appearance of tanning normally appears after a few exposures and maximizes after four (4) weeks of exposure following the recommended exposure schedule for skin type. In order to provide for maintenance of a tan a maximum of two (2) weekly 10 minute sessions is recommended from the fifth week onward.</p> <p><b>Do not tan more than once in a 24 hour period.</b></p>	<p>Use protective eyewear, super sunnies, whenever unit is energized. Read and follow instruction booklet before using this product. To avoid electrical shock during maintenance disconnect power from unit. This product is in conformity with performance standards for sunlamp products under 21 CFR 1040.20, FDA.</p> <p style="text-align: right;">Part No: 1505802-01 -</p>
--	--

13459 / 1

The sticker is mounted on the lamp cover foot end.

## 12.5 How to operate the device

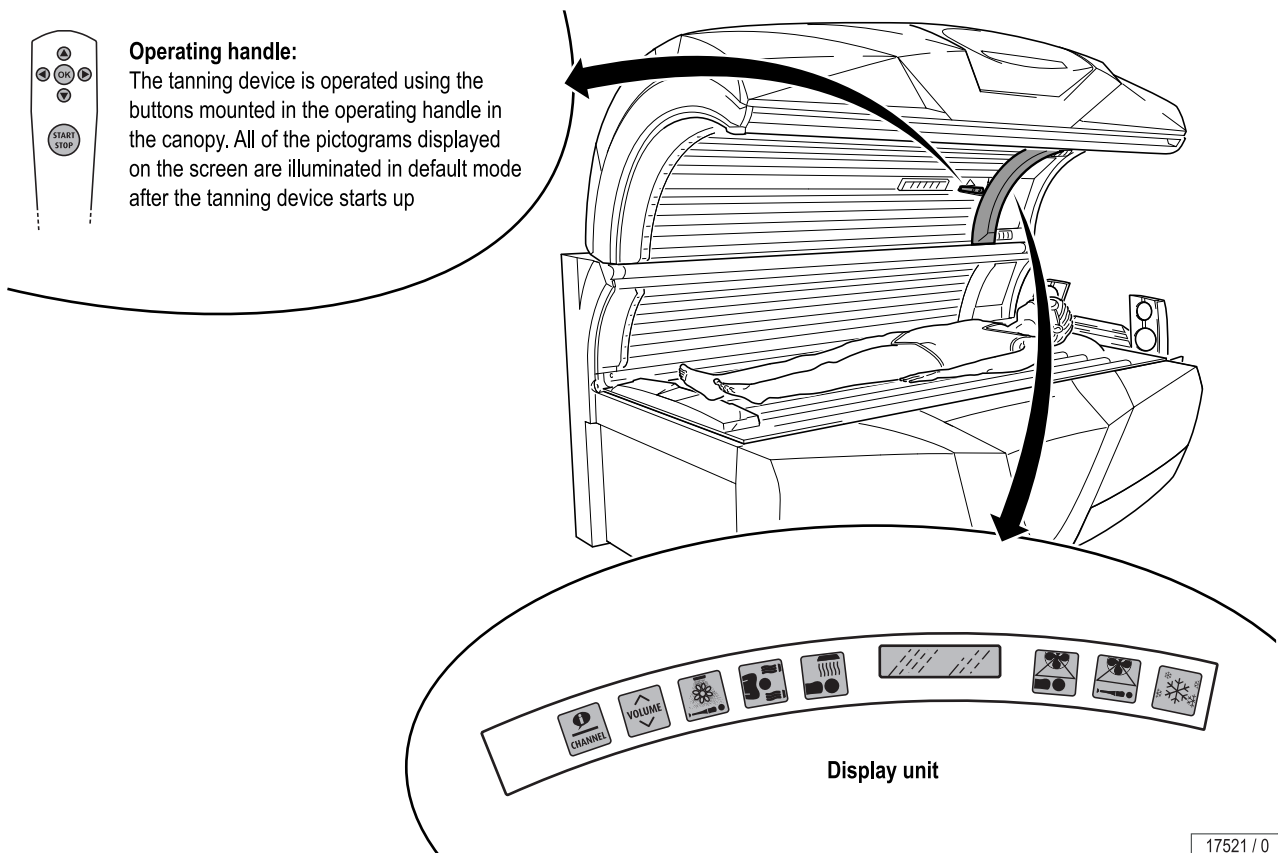

### 12.5.1 Control Center

Not applicable for this device.

### 12.5.2 User settings overview

Not applicable for this device.

## 12.6 Functions

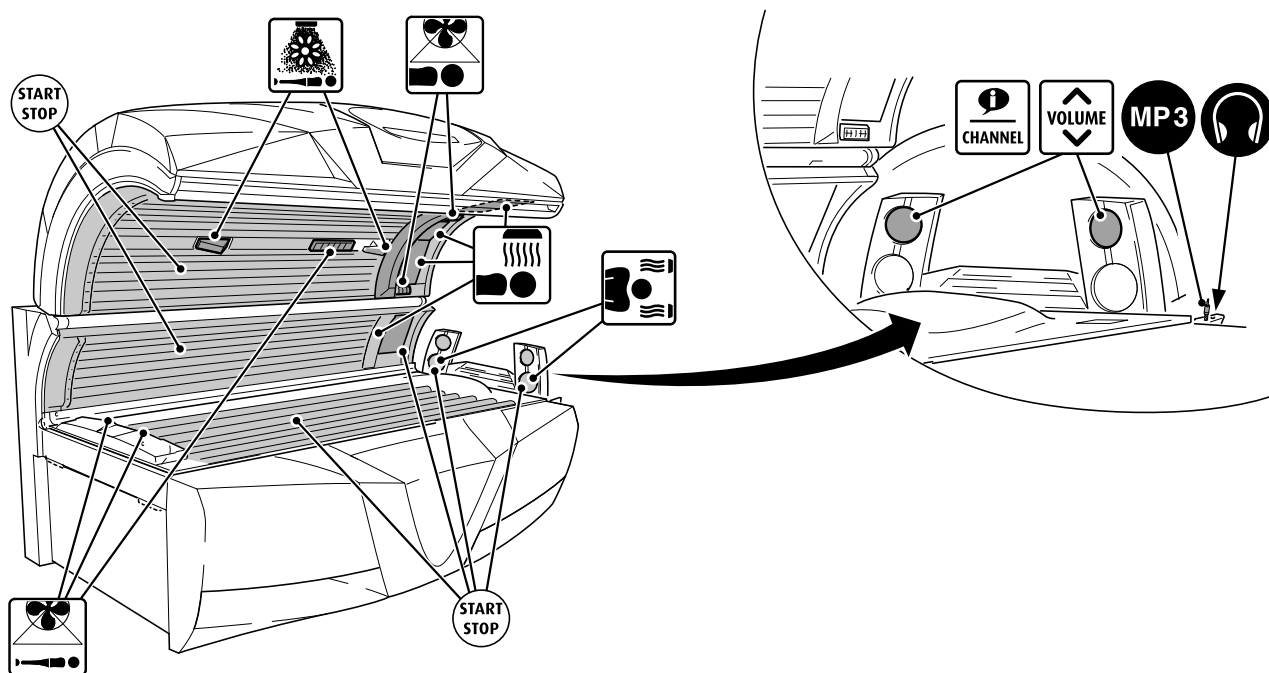

13469 / 3

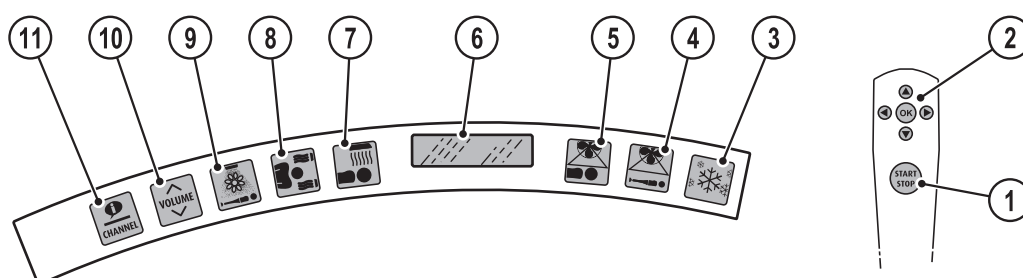

12288 / 1

1. START/STOP button
2. Feature selection
3. Temptronic pictogram
4. Body fan indicator
5. Facial fan indicator
6. Display – Functions ...
7. Facial tanner indicator
8. Shoulder tanner pictogram
9. VITALIZER/AROMA pictogram (no function)
10. Volume indicator
11. Audio system/Voice guide pictogram

## 12.6.1 Navigation

The tanning device is operated using the buttons mounted in the operating handle in the canopy.



Switch tanning on and off, pause.



Confirm function.

This button's availability is displayed on the screen, depending on the function that has been selected.



Select device function



(go to pictogram).



Select the sub-function (if available).



Alter the setting (for progress bar display),  
e.g. regulating the temperature.

Change music title or studio channel (from default mode).

The availability of these buttons is displayed on the screen,  
depending on the function that was selected.

All of the indicators displayed on the screen are illuminated in default mode after the tanning device starts up.



























The relevant indicator will start to flash after a device function has been selected. The settings or selection options available for the selected function will be displayed on the screen.







### NOTE:

If no button is pressed within 8 seconds, the settings return to default mode.

## 12.6.2 Description

Function	Pictogram selection / Button sequence	Description / Display	Information
1. UV lamps		START/STOP Switches the UV lamps on / off during the tanning session	The tanning time continues to run if the UV lamps are switched off during tanning session.
3. Temptronic	 	Regulate the temperature, levels 1 - 9	The acrylic glass panel will be cooled without adjustment control if the automatic air conditioning (Temptronic) fails. The user can only switch the cooling system on or off in this case.
3. Air conditioning (Temptronic) failure	 1.  2.   	Switch the air conditioning off: hold button down  Switch the air conditioning on	
4. Body fan	 	Regulate the body fan, levels 1-9	
5. Face fan	 	Regulate the face fan, levels 1 - 9	 The face cooling air nozzles can be adjusted manually.
7. Facial tanner	   1.  2.   	Regulate the facial tanner, levels 1 - 4  Switch the facial tanner off, hold button down: 'Facial tanner off? OK'  Switch the facial tanner on	1 minute until up to maximum power, then return to the previous setting before switching off.
8. Shoulder tanner	 	Switch the shoulder tanner off: 'Shoulder tanner off? OK'  Switch the shoulder tanner on: 'Shoulder tanner on? OK'	1 minute until maximum power.
10. Volume	 	Volume control	
11. Voice Guide	 1.  2. 	Switch the Voice Guide off: 'Voice Guide off? OK'  Switch the Voice Guide on: 'Voice Guide on? OK'	The Voice Guide provides acoustic device operating help and is only available if an audio system is fitted. Voice Guide is switched on as a standard item during stand-by and tanning.

Function	Pictogram selection / Button sequence	Description / Display	Information
11. Audio System	 	1.  /  2.  Select audio system: A: own music, MP3 player or Smartphone B: Select title, 'Music' SD-card C: Studio channels, externally connected system (e.g. CD player) <b>Example:</b> Select the studio channel as the audio system 'Studio channel on? OK' Change the music track or studio music channel	Selecting an audio system automatically deactivates the others.

## 12.7 Operating display of the sensor

Not applicable for this device.

## 12.8 Selection of the application

Not applicable for this device.

## 12.9 SUNSELECT setting with the outer interface

Not applicable for this device.

## 12.10 Measurement (automatic mode)

Not applicable for this device.



## 12.11 Connections

### WARNING!



#### Danger of hearing damage!

Using earphones or headphones at high volume can result in permanent hearing damage.

- Do not set the volume too high.

The user can connect their own private MP3 player or smartphone to the device.

1. Jack plug (JK Part # 4630911001-..) provided for use by the studio operator (2 x 3.5 mm stereo jack plug).
2. MP3 player or smartphone connection: see the documentation from the manufacturer of the MP3 player or smartphone.

#### Connecting:

- Insert the MP3 cable (stereo jack plug) in the audio system.
- Plug the MP3 cable into the MP3 player or smartphone.
- Select the music title and then start.
- Where necessary, set the volume level on the MP3 player or smartphone so that the sound signal from the MP3 player or smartphone is recognized by the audio system.

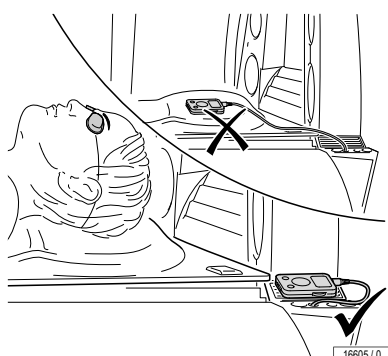
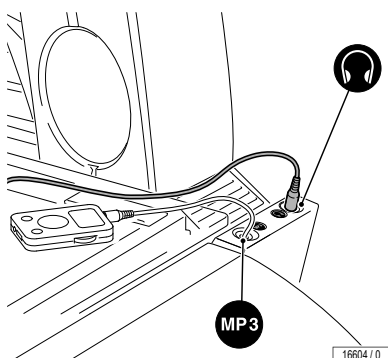
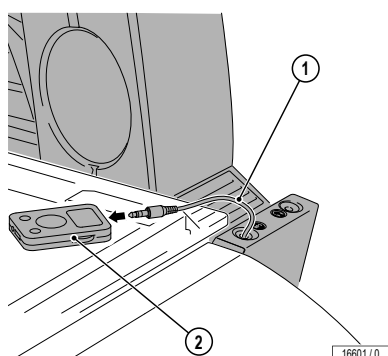

### CAUTION!



#### The heat might damage your MP3 player or smartphone!

- Do not place the unit directly in the radiation area.
- The cable might tear, the connectors might be damaged.**
- Do not pull on the cable when unplugging the MP3 player or smartphone.



**NOTE:**

The personal use of an MP3 player during tanning is not a public broadcast in copyright terms, so that there is no obligation for registration or payment by the studio owner to the corresponding copyright owning company. Copy right laws apply to the owner of the MP3 player.

The same regulations apply for the official use of MP3 music files as for other music sources: As studio owner you are only allowed to use original audio obtained from legal sources. Proof of the legitimacy of any MP3 audio used should be available for viewing upon demand of any regulatory body. Please refer to <http://www.riaa.com> for more information.

---

## 12.12 How to use



**NOTE:**

Before use the device must always be cleaned and disinfected! See chapter 12.15 'How to clean/desinfect'.

### 12.12.1 How to start

The device is started automatically with an internal or external timer.



**NOTE:**

See separate document 'Timer Control Module' #1008370-.. in the Technical Documentation folder.

#### Preparation time

Before the UV lamps turn on, you have a few minutes to prepare yourself. During the preparation time you can switch on the UV lamps at any time by pressing the START/STOP button.

- Remove your clothes and all jewelry.
- Remove make-up and other cosmetics.
- Remove glasses. Contact lenses can be worn under the protective goggles.
- Put on the protective goggles.
- Lie down on the bed surface.
- Close the canopy.
- Press the START/STOP button.

Settings on start-up:

- UV lamps
- Facial tanners
- Shoulder tanner
- Body cooling
- Face cooling
- Audio system
- Voice Guide

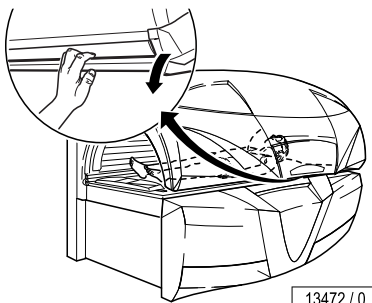

## 12.12.2 Application tips

When describing the operation, the tanning device is often shown with the canopy open. During tanning the canopy must always be closed.

Proper operation is not possible with the canopy open.

- Lie down and place your head on the headrest or as indicated by the ergonomic base panel to maintain the proper distance between skin and lamps.

## 12.12.3 How to stop

The tanning session ends automatically after the preset time has run down. The internal body cooling fan continues to run for approx. three (3) minutes to sufficiently cool the device.

- To interrupt a tanning session, press and hold button START/STOP any-time during a session.
- Press START/STOP again to restart the lamps.

## 12.13 What to do after the treatment

### 12.13.1 Cleaning and disinfection

#### **WARNING!**



#### **WARNING!**

#### **Infections can be transferred through skin contact.**

All items/equipment components, with which the user can come into contact during tanning, must be cleaned and disinfected after every tanning session:

- Protective goggles
- Acrylic panel
- Handles and control panel
- MP3 cable
- Adjustable air nozzles
- Use only EPA registered quaternary ammonium germicidal based detergent solution (follow product label for use-dilution), such as Lucasol One Step, to clean and disinfect the tanning system and its components.



#### **NOTE:**

For thorough cleaning and disinfection, the product must be allowed to remain in contact with the surface being cleaned and disinfected for a specified amount of time.

This specified amount of time depends on the cleaner/disinfectant which is used. Follow the directions for use of the cleaner/disinfectant.

After this specified application time remove remaining cleaner/disinfectant from the surfaces of the device. Use a single-pass paper towel.

## 12.14 Safety instructions for cleaning/ disinfection and maintenance

 **DANGER – HIGH VOLTAGE!**



**DANGER!**

**You can be killed or injured by an electric shock!**

During maintenance and service work there is a risk of touching live parts and receiving a fatal electric shock.

- The device must not be in use.
- Disconnect device from power supply before opening.
- Do not reach behind covers and do not open the device with the device switched on.
- Refit any safety devices (e.g. switches) after the work has been completed.

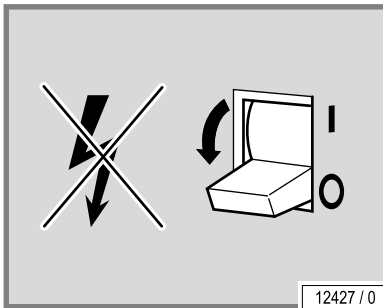

If work is to be performed on the devices, they must be deenergized. That means that all live cables must be switched off.

Switching off the device alone is insufficient, as certain points may remain energized. Therefore, switch off fuses before performing any work and – if possible – remove them.

Accidental reactivation can result in serious accidents. Immediately after deenergizing, secure all switches or fuses used for deenergizing against being switched on again.

- Lock the fuse box with a padlock.

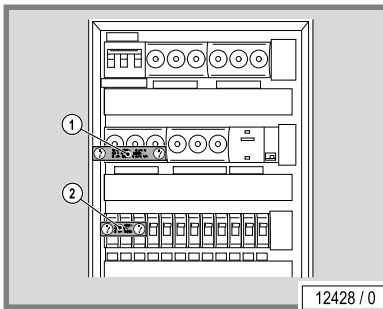

In case of circuit breakers which cannot be unscrewed, a strip of adhesive tape may be applied over the actuation lever (1 + 2) with the wording 'Do not switch, danger!'.

A prohibition sign with the text:

'Work in progress!'

'Place: .....

'Sign may only be removed by: .....

must always be securely mounted immediately.

It is imperative that you, the owner and/or studio operator, check all components for any signs of wear which may occur through normal use.

- Observe the cleaning/disinfection and maintenance schedule specified in the tables in Chapter 12.15.2 and 12.16.2.
- Only replace UV low-pressure lamps with the original type or compatible lamps.

Should you require any assistance or need additional information, please call Global Service USA at 800 445 0624, Monday through Friday 8:00 a.m. - 7:00 p.m. CT, Saturday 8:00 a.m. to 3:00 p.m.



**NOTE:**

The service of the device may only be carried out by authorized, trained and qualified staff.

**⚠ WARNING!****WARNING!****Injuries and damage due to improper maintenance!**

If the maintenance intervals for the UV lamps are exceeded or incompatible UV lamps are installed, the share of harmful UVB radiation may increase. Sunburn and other skin damage may result.

Improper maintenance can cause the device to be damaged or to become unusable.

- Always comply with the specified maintenance intervals, see chapter 12.16.2 Maintenance plan.
- Follow the cleaning/disinfection instructions.

**Danger of burns from hot lamps and device parts!**

If the tanning device was operated before being switched off and opened, lamps and housing parts may be hot.

- Before replacing lamps or other spare parts, wait until lamps and metal parts of the device have cooled down sufficiently.

**Danger of squeezing!**

When opening and closing the panels and acrylics, you can squeeze your fingers.

Maintenance and care play a major role in deciding the device's performance and appearance over its useful life. Diligent compliance at the specified intervals is absolutely necessary to ensure the proper operation of your device.

The current operating hours of the parts requiring maintenance can be displayed in the Presetting mode – see separate instructions 'Presettings' #1011803-.. in the Technical Documentation folder.

Please note that the device must be inspected regularly by a JK authorized representative every 12 months (from date of installation) to maintain its proper condition!

**Acrylic panel****NOTICE****Cosmetics may cause cracks to form on the surface!**

Over the long-term cosmetics or sunscreens cause damage (e.g. crack formation on the surface).

- Ensure that cosmetics and sunscreens are removed before tanning.

The acrylic panels for the tanning devices are produced of acrylic glass developed especially for this application. The acrylics used feature a particularly high UV permeability and resistance, as well as an easy-care, hygienic surface that is gentle on the skin.

The acrylic panels are formed to device-specific shapes in a technically complex production process. Despite state-of-the-art production know-how, the presence of minor spots, air bubbles or streaks in the acrylic panels is unavoidable. In addition, hairline cracks can occur on the acrylic panel during operation.

These occurrences are material-related and are unavoidable in processing. However, they have no significant effect on use and are therefore not accepted as defects.

Over the course of time the acrylic panel will become discolored as a result of usage and must be replaced by customer-service personnel on a regular basis.

The optional partition (only for devices with an air conditioning unit) works as a UV filter and must be replaced by customer-service personnel on a regular basis.

## 12.15 How to clean/disinfect

---

### **WARNING!**



#### **WARNING!**

#### **Infections can be transferred through skin contact.**

All items/equipment components, with which the user can come into contact during tanning, must be cleaned and disinfected after every tanning session:

- Protective goggles
- Acrylic panel
- Handles and control panel
- MP3 cable
- Adjustable air nozzles
- Use only EPA registered quaternary ammonium germicidal based detergent solution (follow product label for use-dilution), such as Lucasol One Step, to clean and disinfect the tanning system and its components.



#### **NOTE:**

For thorough cleaning and disinfection, the product must be allowed to remain in contact with the surface being cleaned and disinfected for a specified amount of time.

This specified amount of time depends on the cleaner/disinfectant which is used. Follow the directions for use of the cleaner/disinfectant.

After this specified application time remove remaining cleaner/disinfectant from the surfaces of the device. Use a single-pass paper towel.

## 12.15.1 Cleaning and disinfection of surfaces

### Acrylic panel

#### NOTICE

#### Do not rub with a dry cloth – danger of scratching!

- Other cleaning agents, especially concentrated disinfectants or solvents (e.g. Lysoform, ethyl alcohol or other liquids containing alcohol) must never be used for cleaning. **Failure to observe this voids all warranty claims.**

#### Acrylic panels (9) & (11) referenced in section 12.15.2 'Cleaning/ disinfection plan'

These panels are not in direct contact with the user, however they can become soiled if the user inadvertently touches them. If these panels are left soiled for an extended period of time, the heat and light from the tanning lamps may cause the soiled areas to become permanently stained. Therefore we recommend frequently inspecting and cleaning these panels when necessary, to ensure the serviceable life of the acrylic.

- Remove fingerprints and other soiling carefully.

#### Plastic surfaces

For cleaning the remaining painted and unpainted plastic surfaces, it is best to simply use warm water and a commercially available soft chamois leather. Never use aggressive cleaning agents containing alcohol or essential oils. These may lead, in the long run, to damages not covered by the warranty..

During cleaning a slight discoloration of the leather cloth by the rubber seals should be expected for production-related reasons.

Prevent damage to the acrylic glass and plastic surfaces.

- Remove rings, watches, bracelets etc. before starting cleaning work.

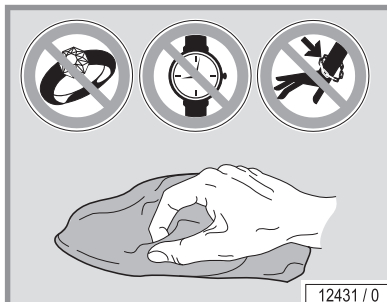

#### Filter panels and lamps

- UV low pressure lamps and filter panels can be cleaned with a damp cloth (without additional cleaning agents) where necessary.
- UV high pressure lamps can be cleaned with ethyl alcohol where necessary.

### 12.15.2 Cleaning/disinfection plan

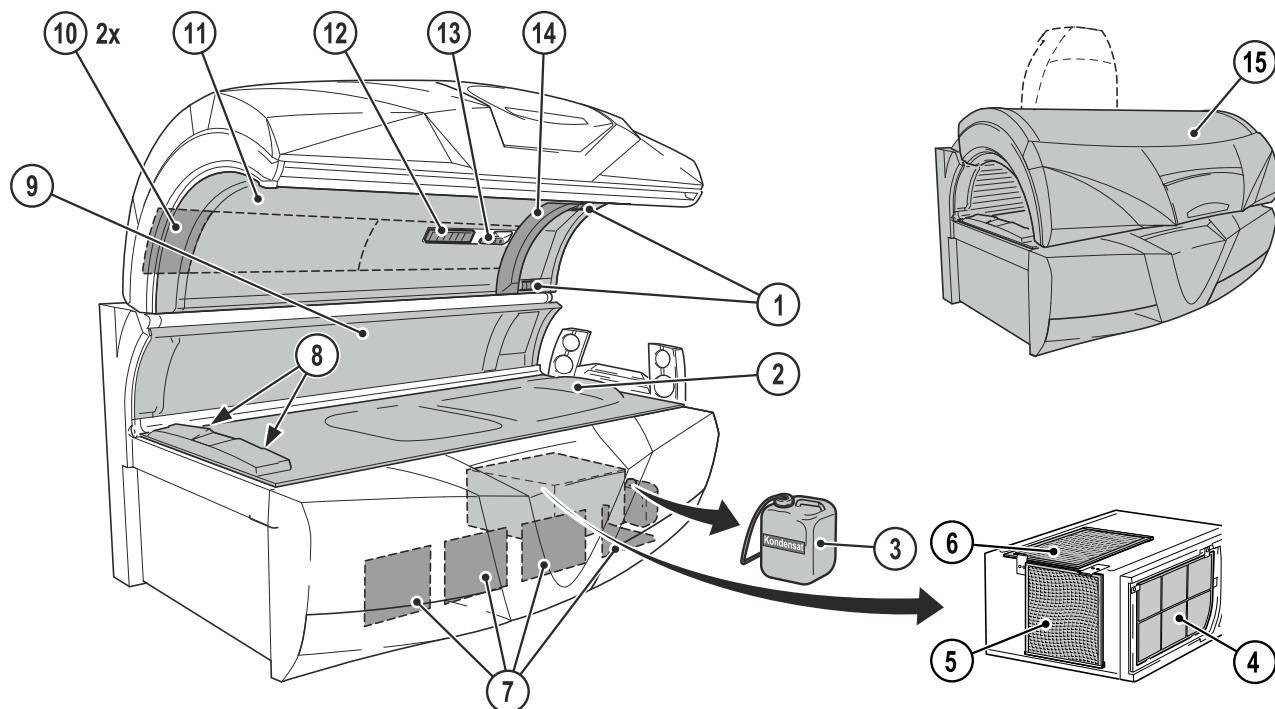

13480 / 1

Component	Interval	Activity	See page
	After each tanning session		
	When necessary		
	50 h		
1 Adjustable air nozzles	X	Cleaning and disinfection	54
2 Acrylic panel	X	Cleaning and disinfection	55
13 Operating handle	X	Cleaning and disinfection	54
14 Display unit	X	Cleaning and disinfection	54
Handle	X	Cleaning and disinfection	54
Protective goggles	X	Cleaning and disinfection	54
MP3 cable	X	Cleaning and disinfection	54
3 Condensation tank	X	Empty	78
8 Body cooling air nozzles, foot end	X	Clean	54
9, 11, 15 Surfaces	X	Clean	55
12 Cooling air nozzles	X	Clean	54
4, 5, 6 Filter	X	Remove and clean filter	78
7 Filter	X	Remove and clean filter	76
10 Filter	X	Remove and clean filter	77



**NOTE:**

If desired, you may set the unit to require that cleaning/disinfection be confirmed after each tanning session by pressing the START/STOP button (when the cool-down time for the main fan has finished).

## 12.16 How to maintain

---

### 12.16.1 Technical modifications

The device has been constructed in accordance with current safety regulations. The illustrations and specifications on these instructions are subject to technical modifications which are required in order to improve the device.

Unauthorized modifications and changes to the device and its control unit are prohibited.

Use only OEM spare parts.

### 12.16.2 Maintenance plan

**NOTE:**

The service of the device may only be carried out by authorized, trained and qualified staff.

**NOTICE**

**Only use OEM spare parts of the same type! The use of other parts will void the manufacturer's warranty!**

Any liability is excluded in case of damage or injury proven to be the result of the use of non-genuine spare parts.

---

The following maintenance activities shall be performed by the studio operator.

Maintenance performed by the studio operator

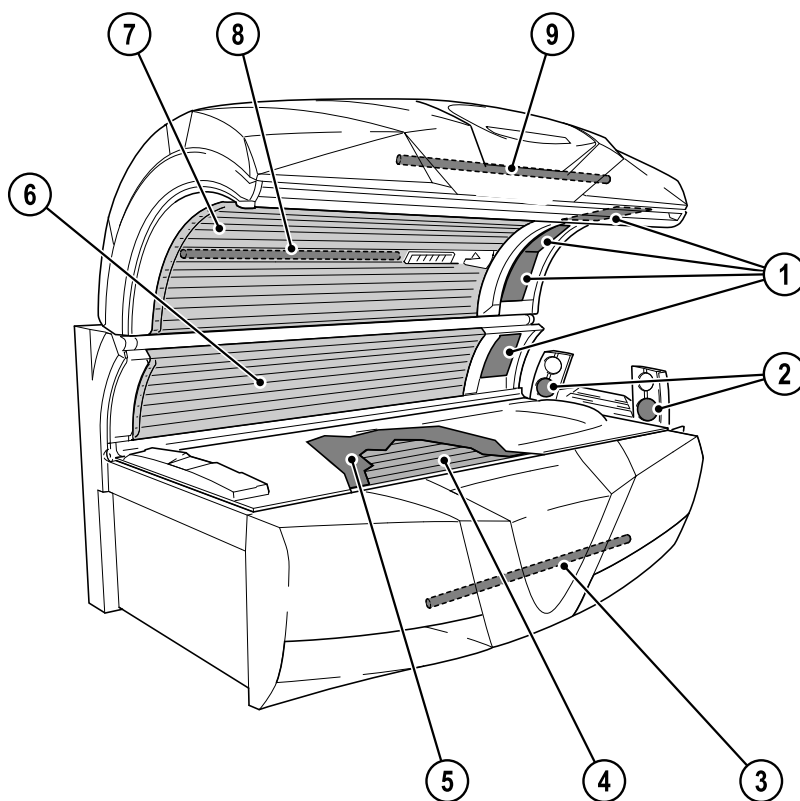

13482 / 1

Component	Interval						Activity	See page
	When necessary	300 h	500 h	1000 h	1500 h	3000 h		
1 Facial tanner UV high pressure lamps			X				Replace	70, 71
2 Shoulder tanner UV high pressure lamps			X				Replace	72
4 UV low pressure lamps, base				X			Replace	69
6 UV low pressure lamps, side section				X			Replace	70
7 UV low pressure lamps, canopy				X			Replace	71
3 Starter, accent lighting front panel				X			Replace	76
8 Starter, interior lights				X			Replace	71
9 Starter, accent lighting canopy				X			Replace	75
5 Partition						X	Replace	60

**Maintenance performed by authorized, trained and qualified staff**

In addition to the maintenance plan on page 57, the following items should be checked to ensure safe operation and use of your tanning system.

Component	Activity						
	500 h / 6 months	2000 h / 1 year	5000 h / 5 years	10000 h / 10 years			
1 Springs	X						Inspect and replace as necessary
Springs				X			Replace
2 Bolts and fasteners of the canopy hinge mechanism		X					Inspect and replace as necessary
Bolts and fasteners of the canopy lift mechanism		X					Inspect and replace as necessary
Bolts and fasteners of the canopy hinge/lift mechanism					X		Replace
3 Bolts and fasteners of the base/tank hinge/lift mechanism		X					Inspect and replace as necessary
Bolts and fasteners of the base/tank hinge/lift mechanism					X		Replace
4 Cylinders	X						Inspect and replace as necessary
Cylinders					X		Replace
5 Chassis and associated fasteners	X						Inspect and replace as necessary
Chassis and associated fasteners					X		Replace
6 Wiring and associated plugs / terminal connections	X						Inspect and replace as necessary
7 Acrylic panels <sup>2</sup>	X						Inspect and replace as necessary
Acrylic panels <sup>2</sup>		X					Replace
8 Acrylic support(s)		X					Inspect and replace as necessary
Acrylic support(s)				X			Replace
9 High pressure filter glass	X						Inspect and replace as necessary
High pressure filter glass		X					Replace
10 High pressure lamp holder	X						Inspect and replace as necessary
High pressure lamp holder		X					Replace
11 Electrolytic capacitors					X		Replace
12 Conductors					X		Replace

<sup>1</sup>Interval must be repeated after each inspection or replacement (i.e. 1st: 3 months, 2nd: 6 months, 3rd: 9 months, etc.)

<sup>2</sup>The schedule for acrylic replacement listed refers only to the condition of the acrylic relating to safety and does not address the efficacy of UV transmission.



**NOTE:**

If the device is in service for longer than 10 years, it must be completely overhauled by a trained service technician.

### 12.16.3 Cleaning and maintenance work preparation

#### Service-Kit

---

Not applicable for this device.

#### Lift up the acrylic panel and remove the partition

---

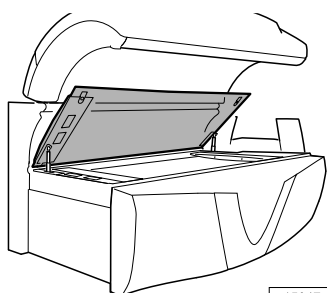

15847 / 0

- Lift up the acrylic panel.  
The acrylic panel will be held in place automatically by the gas springs.

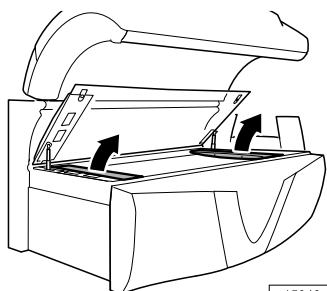

15848 / 0

- Remove the lamp covers at the head and foot ends.

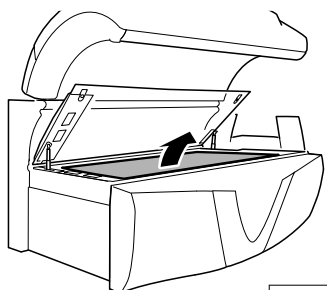

15849 / 0

- Remove the partition.

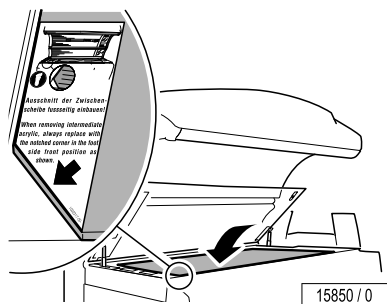

The assembly is the same process in reverse order.

**When assembling the device please note:**

- You must ensure that the recesses are at the foot end when you fit the partition.
- Remove fingerprints and other soiling carefully.

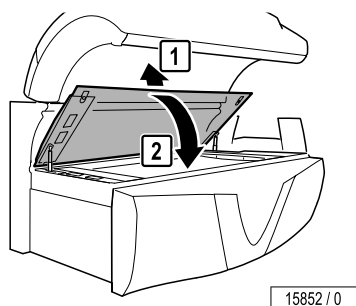

- Lift the acrylic up slightly and then close it.

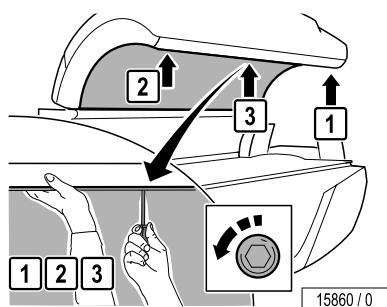

**Remove the canopy panel**

- Loosen the screws. Remove the outside screws first and then remove the screw in the middle.
- Support the canopy panel with one hand so that it does not fall down.

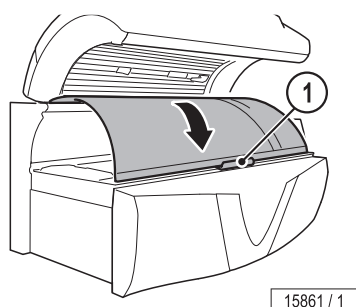

- Carefully lay the canopy panel aside. Use foam or something similar, see (1).

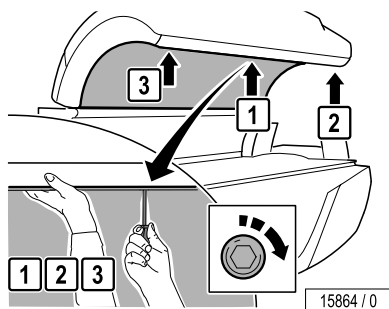

The assembly is the same process in reverse order.

**When assembling the device please note:**

- Support the canopy panel with one hand so that it does not fall down.
- Refit and retighten the screws. Refit the middle screw first and then the outer screws.
- Remove fingerprints and other soiling carefully.

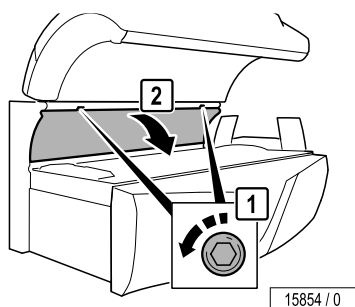

- Remove the screws.

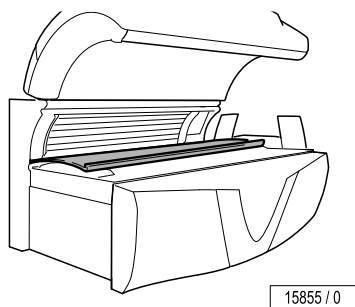

- Open the panel and lay it down carefully.

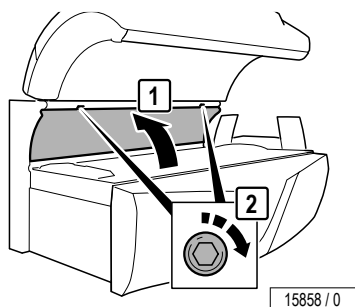

**When assembling the device please note:**

- Refit and retighten the screws.
- Remove fingerprints and other soiling carefully.

### Open the bed base

- Press the bed base gently downwards.
- Release the lock at the head end.

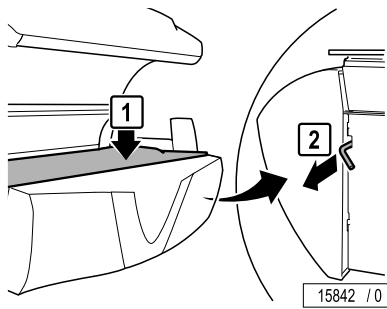

- Lift up the bed base.

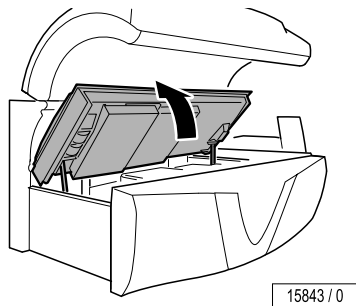

- Close the bed base. You should hear the bed base click into place.

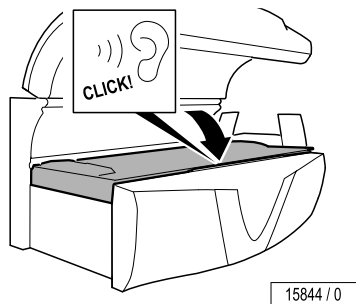

## 12.16.4 Instructions for replacing the lamps

### **WARNING!**



#### **WARNING!**

#### **Danger of being burned by an over-powered lamp!**

If the old chip card is left in the device, the new lamp set will be run at too high power and the user may suffer heavy burns!

- The enclosed chip card must always be used when changing the UV low pressure lamps!

---

The lamp's UV effect and therefore the tanning effect decrease over time. In electronically controlled low pressure lamps, this loss of effect can be compensated. The chip card is used to control the changing periods. You must adhere to the replacement intervals specified in the maintenance plan.

UV filters are used in order to control the UV radiation, e.g. the filter panels in the facial tanner. However, the filter effect decreases over the course of time. You must adhere to the replacement intervals specified in the maintenance plan.



#### **NOTE:**

Small quantities of mercury can escape if the bulb/lamp glass breaks!

Please comply with the following instructions:

- Immediately disconnect the device from the mains power.
- Children must leave the room immediately.
- Ventilate the room for at least 15 minutes.
- Put on disposable gloves.
- With the window open: Collect the glass shards and escaped mercury in a sealable container.
- Take the container to a collection site for waste lamps.



## Changing the chip card

The chip card belongs to the long UV low pressure lamps fitted in the canopy, the side panels and the device's base.

The chip card is located in the 'Part support control'.

- Opening the bed base: see page 63.

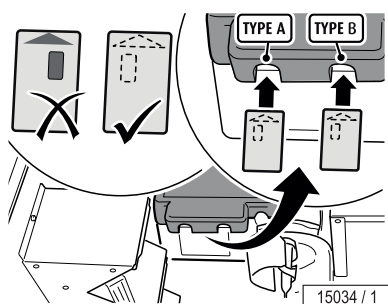
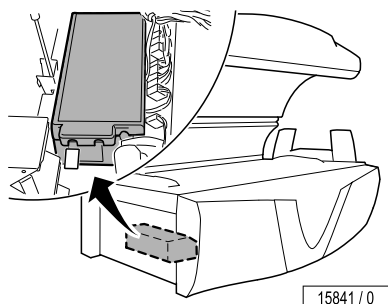

- Remove the chip card belonging to the old lamp set.
- Insert the new chip card with the text facing downwards and the arrow pointing forwards.
- Close the bed base. You should hear the bed base click into place.

## Low pressure lamps

### WARNING!



**WARNING!**

#### Danger of burns from hot lamps and device parts!

If the tanning device was operated before being switched off and opened, lamps and housing parts may be hot.

- Before replacing lamps or other spare parts, wait until lamps and metal parts of the device have cooled down sufficiently.

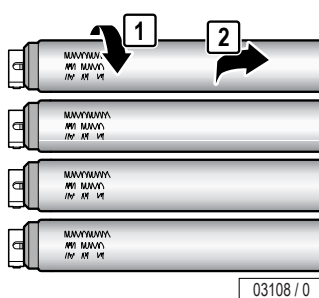

03108 / 0

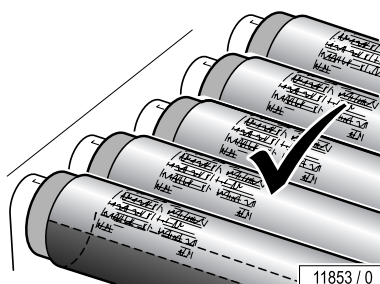

11853 / 0

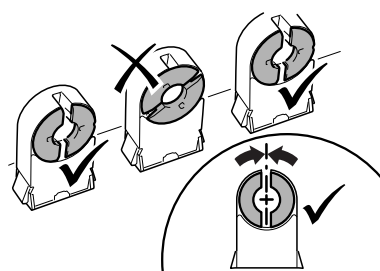

12231 / 0

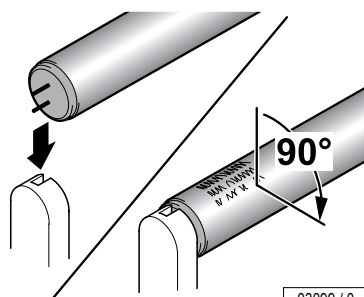

03099 / 0

- Replace faulty UV low pressure lamps immediately.
- Always replace the entire set of lamps after the specified operating time.
- Turn 90° and carefully remove from the socket.

- UV low pressure lamps possess a reflector which directs the light outwards. The lamps must be mounted in such a way that the rear side of the reflector is located on the device side.

- Push the pins vertically into the socket from above.

- Turn the lamp 90°. The lettering must be oriented towards the outside (i.e. towards the tanning room or towards the user).

## Makrolon tubes

Not applicable for this device.

### Starter

- Replace faulty starters immediately.

You can recognize a faulty starter by the blackened ends of the lamps or when the lamps can no longer be started.

Operating a lamp with a faulty starter significantly shortens its service life. The lamp loses power and may begin to flicker under certain circumstances.

The starters are located in either one of the two lamp sockets or are visible when the lamps are removed.

- Turn 90° and carefully remove from the socket.

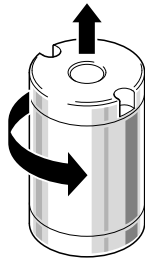

05584 / 0

### High pressure lamps and filter panels

**⚠ WARNING!**



**Danger of burns from hot lamps and device parts!**

If the tanning device was operated before being switched off and opened, lamps and housing parts may be hot.

**WARNING!**

- Before replacing lamps or other spare parts, wait until lamps and metal parts of the device have cooled down sufficiently.

UV high pressure lamps are used in the facial tanner and the shoulder tanner.

**⚠ WARNING!**



**Fire hazard due to overheated lamps!**

Non-approved high pressure lamps can explode. Hot lamp components can set other parts on fire. People can be killed or severely injured due to smoke inhalation and fire.

**WARNING!**

- Only fit the high pressure lamps specified by the manufacturer.
- Clean the inside of the device regularly. Dust particles are flammable!

**NOTICE**

**Danger of overheating will exist if the wrong UV high pressure lamps are fitted in the shoulder tanner.**

The device might be damaged.

- Never interchange the UV high pressure lamps used in the facial tanner with those used in the shoulder tanner!

- Open the clamps.
- Lift the filter panel, pull it out of the guide and remove it.

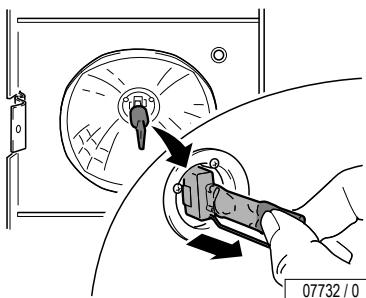
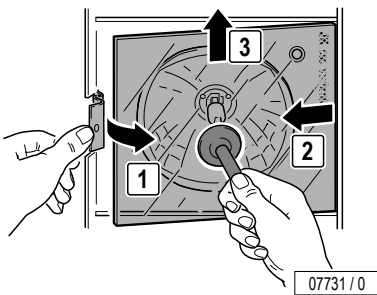
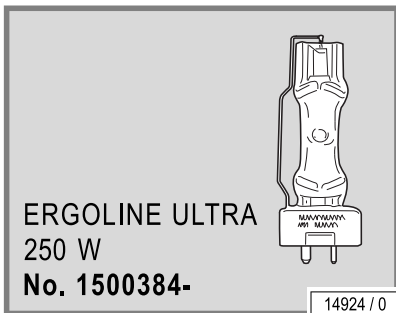
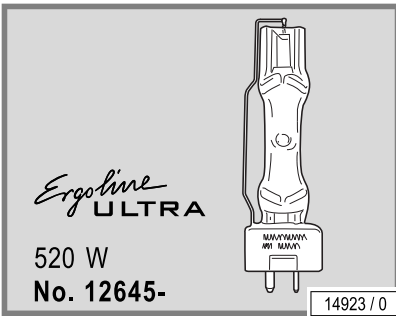

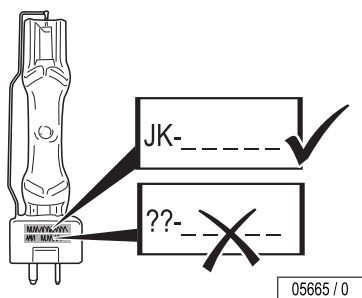

- Only utilize original UV lamps.

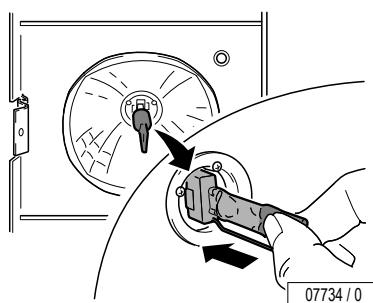

- Only touch new lamps in the handling zone.

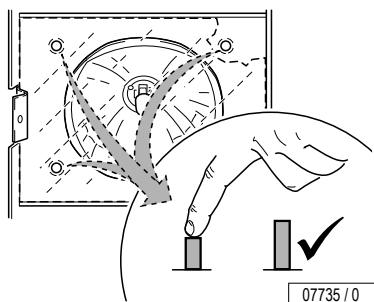

- Test the function of the safety switch.  
The safety switch ensures that the device switches off in the event of a faulty filter panel.
- Press the switch.  
If the switch springs back automatically then it is functional.
- Replace the filter panel.

### 12.16.5 Cleaning and disinfection of the sensor

Not applicable for this device.

### 12.16.6 Cleaning or replacing UV lamps in the base

- Lift up the acrylic panel and then remove the lamp covers and the partition: see page 60.

Replacing lamps: see page 66.

Changing the chip card: see page 65.

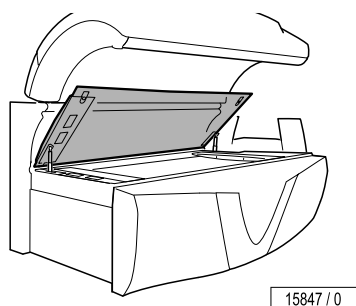

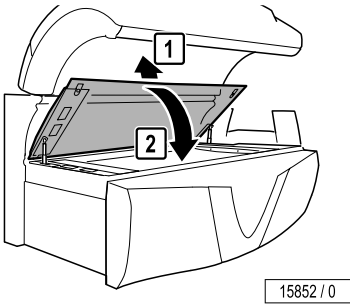

The assembly is the same process in reverse order.

**When assembling the device please note:**

- You must ensure that the recesses are at the foot end when you fit the partition.
- Lift the acrylic up slightly and then close it.

**12.16.7 Cleaning or replacing the UV lamps in the side section**

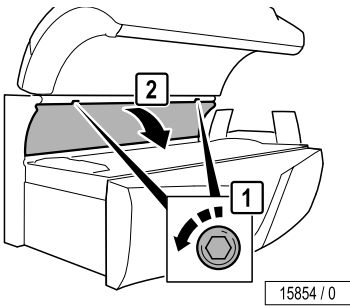

- Removing the side section panel: see page 62.

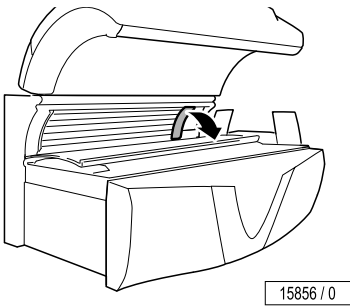

- Remove the lamp cover.

**Replacing lamps:**

UV low pressure lamps: see page 66.

UV high pressure lamps and filter panels: see page 68.

Changing the chip card: see page 65.

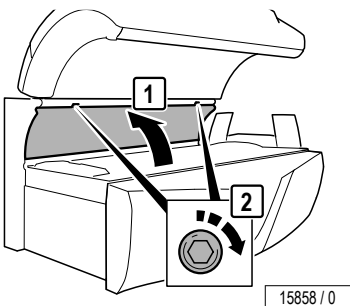

**When assembling the device please note:**

- Refit and retighten the screws.

## 12.16.8 Cleaning or replacing UV lamps and filter panels in the canopy

- Removing the canopy panel: see page 61.

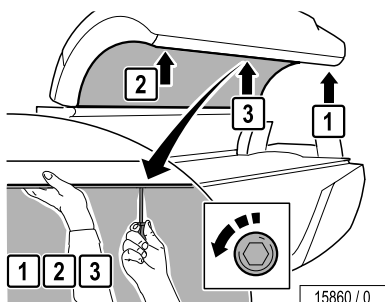

- Remove the screws and then remove the lamp cover.

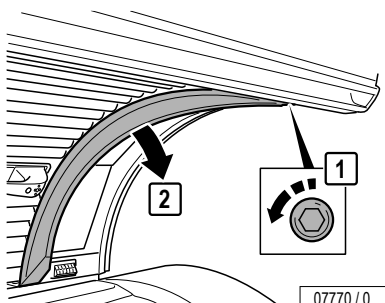

Replacing lamps:  
 UV low pressure lamps: see page 66.  
 UV high pressure lamps and filter panels: see page 68.

Changing the chip card: see page 65.

The assembly is the same process in reverse order.

### When assembling the device please note:

- Support the canopy panel with one hand so that it does not fall down.
- Refit and retighten the screws. Refit the middle screw first and then the outer screws.

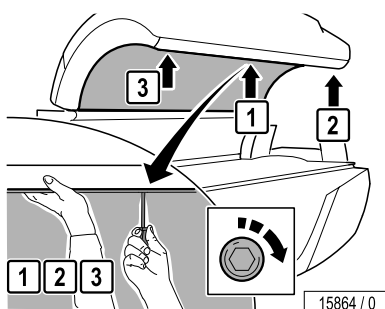

## 12.16.9 Cleaning or replacing the UV lamps and filter panels in the shoulder tanner

### WARNING!



**WARNING!**

#### **Danger of burns from hot lamps and device parts!**

If the tanning device was operated before being switched off and opened, lamps and housing parts may be hot.

- Before replacing lamps or other spare parts, wait until lamps and metal parts of the device have cooled down sufficiently.

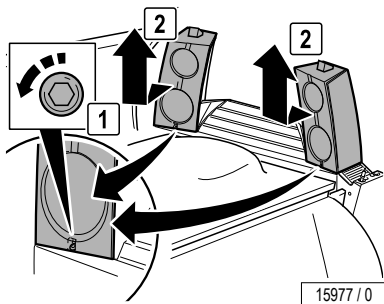

- Remove one screw from each housing.
- Remove both housings and carefully lay them aside.

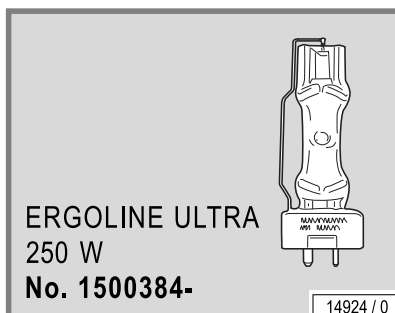

Changing the UV high pressure lamps: see page 68.

### **NOTICE**

#### **Danger of overheating will exist if the wrong UV high pressure lamps are used!**

The danger of overheating will exist if the wrong UV high pressure lamps are fitted in the shoulder tanner. The device might be damaged.

- Only Ergoline Ultra UV high pressure lamps (1500384-..) are to be fitted in the shoulder tanner.

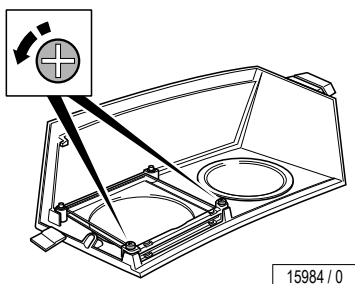

Each of the high pressure lamps in the shoulder tanner is fitted with 2 different filter panels. The two filter panels are secured in place inside the housing.

- Remove the screws.



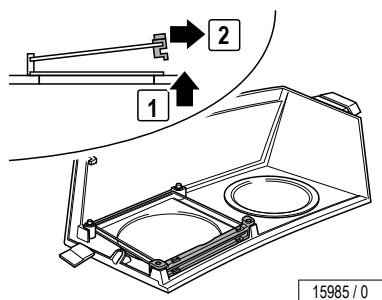

- Use the suction cup to lift the upper filter panel.
- Pull out the holder.

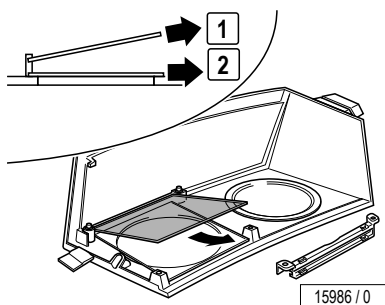

- Use the suction cup to remove the two filter panels.

**NOTICE**

The shoulder tanner is fitted with different filter panels.

- a) Ultra Performance 912 (blue), order no. 1500635-..
- b) Non-coated, order no. 1500160-..

- Do not interchange filter panels!

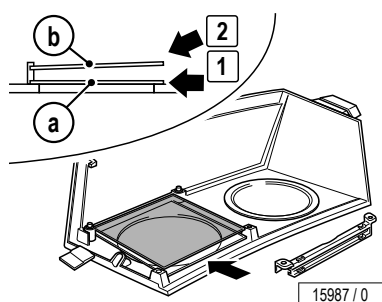

- Fit the new filter panels in the correct sequence.

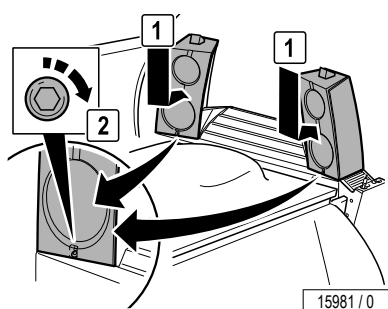

The assembly is the same process in reverse order.

### 12.16.10 Cleaning or replacing the interior lights

- Removing the canopy panel: see page 61.
- Remove the screws and then remove the lamp cover.

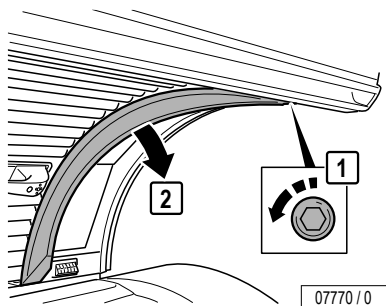

- Remove the 2 lamps above the interior lights.

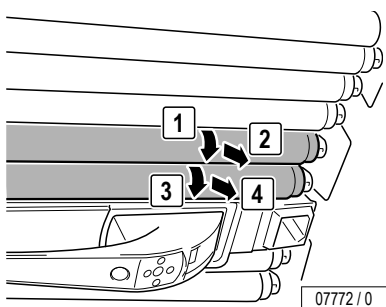

- Remove the interior lighting cover.

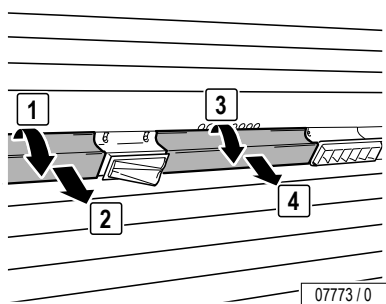

Replacing lamps: see page 66.

Replacing starters: see page 67.

The assembly is the same process in reverse order.

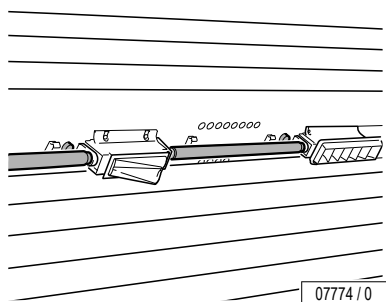

## 12.16.11 Cleaning or replacing the canopy accent lighting

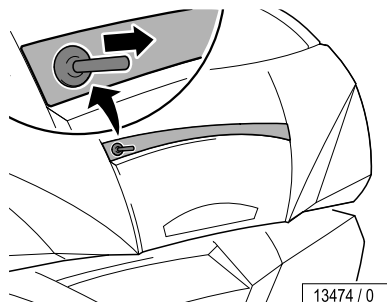

- Apply the suction cup to pull out the cover.

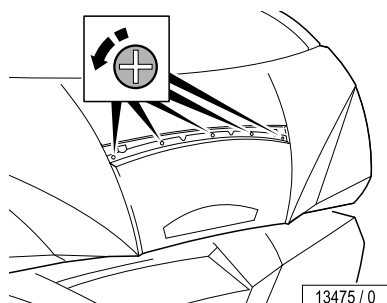

- Remove the screws.

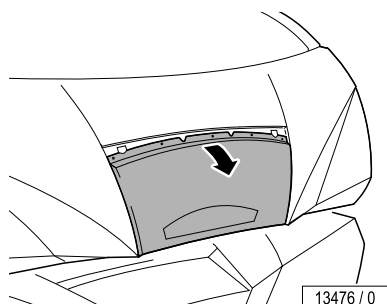

- Remove the cover.

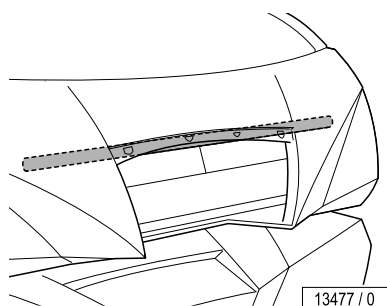

Replacing lamps: see page 66.  
Replacing starters: see page 67.  
The assembly is the same process in reverse order.

### 12.16.12 Cleaning or replacing the front panel accent lighting

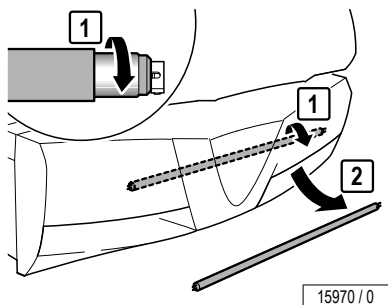

- From the front reach into the front panel and remove the accent light.

Replacing lamps: see page 66.

Replacing starters: see page 67.

The assembly is the same process in reverse order.

### 12.16.13 Cleaning the filters in the base

- Opening the bed base: see page 63.

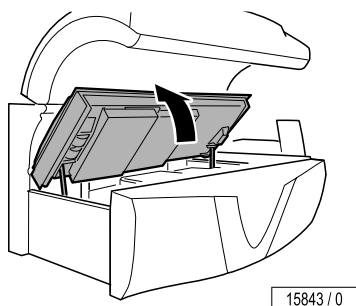

- Remove the filters.

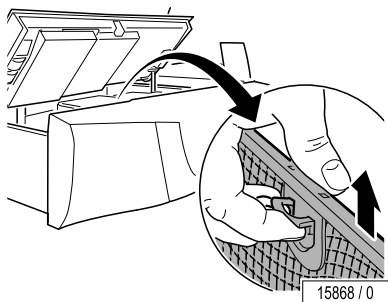

- Clean the filters wet or dry.  
Dry cleaning: Vacuum cleaner (depending on the degree of soiling)  
Wet cleaning: Use water and detergent or put in a dish-washer

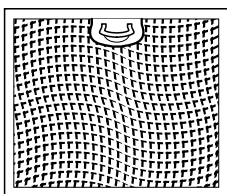

#### NOTICE

**The device may be damaged by moisture!**

The cleaned filters must be dry before they are replaced.

- Reinstall the cleaned and dried filters.
- Close the bed base. You should hear the bed base click into place.

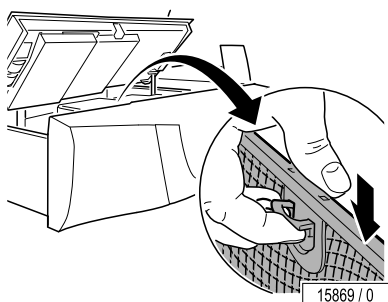

## 12.16.14 Cleaning the canopy filter mats

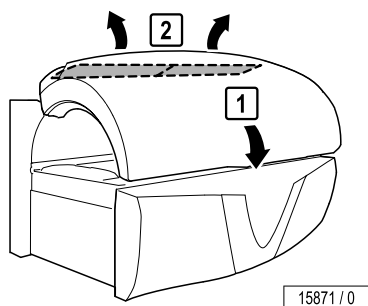

- Remove the filter mats fitted at the back of the canopy.



- Dry or moist clean the filter mats or replace with new ones.

Dry cleaning: Vacuum cleaner (depending on the degree of soiling)  
Moist cleaning: Water and detergent

- **Do not clean in the dish-washer!**

04047 / 0

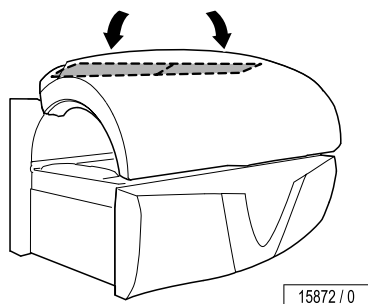

### NOTICE

**The device may be damaged by moisture!**

The cleaned filters must be dry before they are replaced.

- Refit the cleaned and dried filter mats.

## 12.16.15 Cleaning the filter mats in shoulder tanner

Not applicable for this device.

## 12.16.16 Air conditioning: Empty the condensation tank and clean the filter

### NOTICE

#### Damage to the device through soiled filters and cooling fins!

Regularly check the filter grill and cooling fins on the air conditioning system and clean if necessary.

We recommend using the specially manufactured fin comb, art-no. 15720470, to clean the cooling fins.

- Opening the bed base: see page 63.

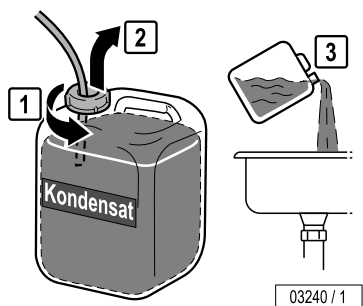
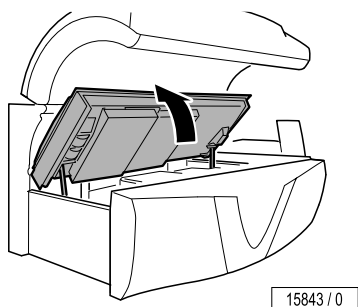

- Bring the condensation tank forwards.
- Disconnect the hose on the condensation tank.
- Empty the condensation tank.

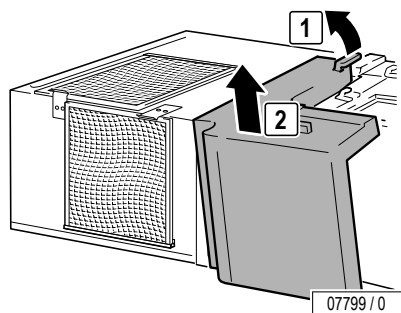

- Remove the cover.

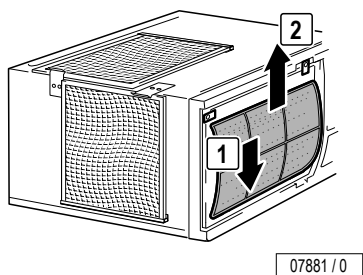

- Remove the filter from the holder.

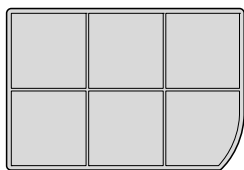

05994 / 0

- Clean the filter moist or dry:  
 Dry cleaning: Vacuum cleaner (depending on the degree of soiling)  
 Moist cleaning: Water and detergent
- **Do not clean in the dish-washer!**

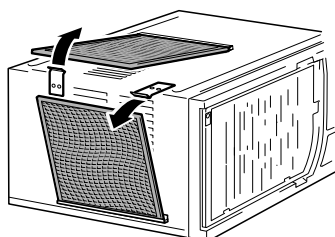

07882 / 0

- Remove the filter from the holder.

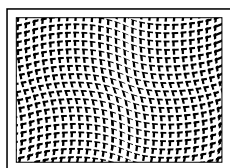

03319 / 0

- Clean the filters wet or dry.  
 Dry cleaning: Vacuum cleaner (depending on the degree of soiling)  
 Wet cleaning: Use water and detergent or put in a dish-washer

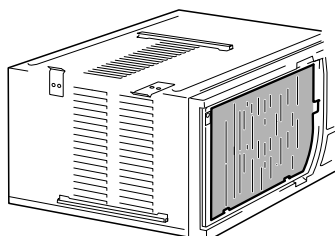

07883 / 0

- Use a fin comb to clean the air conditioning's dirty cooling fins.

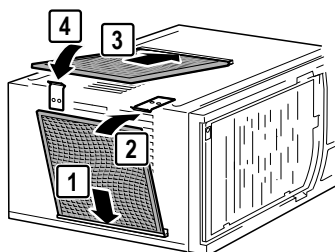

07884 / 0

**NOTICE**

**The device may be damaged by moisture!**  
 The cleaned filters must be dry before they are replaced.

- Reinstall the cleaned and dried filters.
- Ensure that the filters are correctly positioned in the holder.

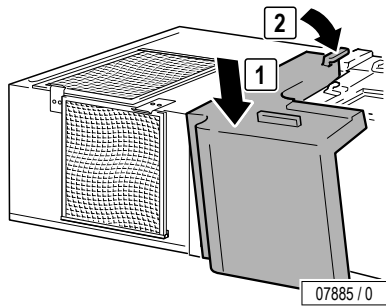
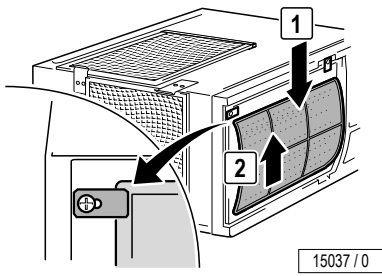

- Attach the cover.

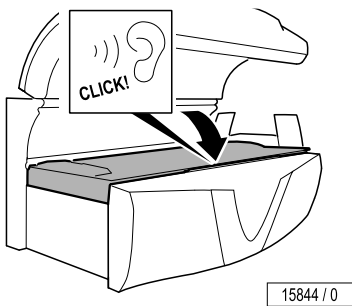

- Connect the condensation tank to the hose.
- Replace the condensation tank.
- Close the bed base. You should hear the bed base click into place.

### 12.16.17 AQUA / AROMA SYSTEM maintenance

Not applicable for this device.



## 12.17 How to store the device

### 12.17.1 Decommissioning

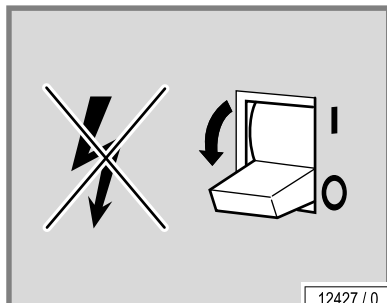

The device must be disconnected from the power supply in order to temporarily or permanently decommission it.

You must abide by the legal disposal requirements when permanently decommissioning the device.

### 12.17.2 Storage

Store the devices in a dry, frost-free location with a stable temperature. Once the device has cooled off, pack it in plastic wrapping to protect it against scratches.

- Storage temperature: Between 5 °F (-15 °C) and 140 °F (+60 °C)

### 12.17.3 Disposal

#### Environmental regulations – disposal of lamps and batteries

UV lamps contain fluorescent materials and other waste containing mercury. Batteries contain heavy metal compounds.

Dispose of UV lamps and batteries according to the national waste disposal laws and in accordance with the municipal waste regulations.

#### Packaging

All packaging consists of 100 % recyclable materials.

#### Disposal of old devices

The device has been manufactured using recyclable materials. The JK Corporate Group will provide you with information on the content or potential hazards of the materials used.

#### Disposal of consumable supplies

Dispose of AQUA SYSTEM and AROMA containers and their contents according to the national waste disposal laws and in accordance with the municipal waste regulations.

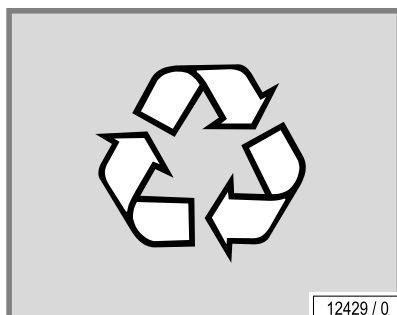

## 13 What to do when things go wrong

### WARNING!



#### Follow instructions!

Failure to use protective eyewear may result in severe burns or other eye injury. If discomfort develops, discontinue use and consult a physician.

- UV devices must not be used without taking medical advice if unexpected effects, such as itching, occur within 48 hours of the first session.
- The tanning device must never be used if a filter panel is missing or damaged, or the timer is defective!
- UV light from the sun or UV systems can cause injuries to the skin or eyes. This biological effect is dependent on the sensitivity of the individual's skin and on the type and amount of UV light.
- As with natural sunlight, overexposure can cause eye and skin injury, sunburn, and allergic reactions.
- Medications (taken internally or otherwise) or cosmetics applied to the skin, may increase sensitivity to ultraviolet light.
- A person having a history of skin problems should consult a physician before use.

---

#### - Seek medical advice if in doubt!



#### NOTE:

Occasionally, persons using the tanning device will experience a slight reddening of the skin – usually in small patches – after the second or third session. This redness is often accompanied by an itching sensation. This may be nothing more than a very limited heat 'rash' caused by heat from the lamps within the device. It should go away within approximately 24 hours and should not reappear. This rashing can be lessened or prevented by applying moisturizer lotion to the affected area after the tanning session is completed.

- Follow instructions.
- The time between the first two tanning sessions must be at least 24 hours.
- Increasing tanning also requires an extension of the exposure time (= radiation time) or after a certain degree of tanning has been achieved, a further intensification is not possible. However, the radiation time may not be extended as desired within the scope of the permissible radiation doses! Therefore, only a certain degree of final tanning dependent on the skin type can be achieved without endangering your health.
- Inform users about proper tanning.

## 13.1 Troubleshooting

---

Software and device malfunctions are indicated by error codes, e.g. E005.

These error codes are output to the display to simplify troubleshooting:

- If a fault occurs, the error code flashes on the display.
- If several errors occur, the error messages are displayed alternately.
- Error elimination is acknowledged by pressing the **START/STOP** button.
- If the error cannot be cleared, contact Customer Service (see page 2) or your local service provider

More detailed information regarding the error description and solutions is available in the document 'Error Codes' #1011831-., which you find in the Technical Documentation folder.

**For authorized, trained and qualified staff:**

For further technical description, please contact Custer Service (see page 2).

### **WARNING!**



**WARNING!**

**Danger of skin injuries and skin diseases.**

- The tanning device must never be used if a filter panel is missing or damaged, or the timer is defective!

## **14 Where you can find out more**

If you have any questions, please contact Customer Service (see page 2).

## **15 How we studied this device**

The system is built to the state of the art and the applicable safety regulations.

We reserve the right to make technical changes which are necessary to improve the system or a system component even if they deviate from pictures and information in these instructions.

## 16 Appendix

### 16.1 XL-80 Magic Melon: EMC information

#### 16.1.1 Table 201: Guidelines and manufacturer's declaration – Electromagnetic emissions

The tanning system has been designed for use in the electromagnetic environment specified below. The device operator must ensure that it is used in such an environment.

Emission measurements	Conformity	Electromagnetic environment – Guidelines
HF emissions as per CISPR 11	Group 1	XL-80 Magic Melon uses HF power solely for internal functions. Therefore the HF emissions are very low and it is highly unlikely that it will cause any interference to adjacent electronic equipment.
HF emissions as per CISPR 11	Class B	XL-80 Magic Melon has been designed for use in all devices, including those in residential areas, and it has been determined that it can be used for residential purposes as soon as it is connected up to a public mains supply that also supplies buildings.
Harmonics IEC 61000-3-2	Class A	
Voltage fluctuations / Flicker IEC 61000-3-11	Fulfilled	The obligations listed in Sub-section 6.2.2 of EN 61000-3-11:2000 must be taken into consideration. In particular, the 0.14 ohm line impedance must be guaranteed for pulse massaging.

## 16.1.2 Table 202: Guidelines and manufacturer's declaration – Electromagnetic interference

The tanning system has been designed for use in the electromagnetic environment specified below. The device operator must ensure that it is used in such an environment.

Interference immunity tests	IEC 60601 - Test level	Defined level	Electromagnetic environment – Guidelines
Discharging static electricity (ESD) IEC 61000-4-2	±6 kV contact discharge ±8 kV air discharge	±6 kV contact discharge ±8 kV air discharge	–
Fast transient electrical noise / bursts IEC 61000-4-4	±2 kV for mains supplies	±2 kV for mains supplies	–
Surges 61000-4-5	±1 kV series mode voltage ±2 kV common mode voltage	±1 kV series mode voltage ±2 kV common mode voltage	–
Magnetic field radiated by supply frequency (50/60 Hz) IEC 61000-4-8	3 A/m	3 A/m	–
Voltage drops, Short interruptions and supply voltage fluctuations IEC 61000-4-11	<5% $U_T$ (>95% drop in $U_T$ ) for 0.5 periods 40% $U_T$ (60% drop in $U_T$ ) for 5 periods 70% $U_T$ (30% drop in $U_T$ ) for 25 periods <5% $U_T$ (>95% drop in $U_T$ ) for 5 s	<5% $U_T$ (>95% drop in $U_T$ ) for 0.5 periods 40% $U_T$ (60% drop in $U_T$ ) for 5 periods 70% $U_T$ (30% drop in $U_T$ ) for 25 periods <5% $U_T$ (>95% drop in $U_T$ ) for 5 s	–

Note:  $U_T$  is the mains alternating voltage used for the test levels.

### 16.1.3 Table 204: Guidelines and manufacturer's declaration – Electromagnetic interference

The tanning system has been designed for use in the electromagnetic environment specified below. The device operator must ensure that it is used in such an environment.

Interference immunity tests	IEC 60601 - Test level	Defined level	Electromagnetic environment – Guidelines
Conducted HF noise IEC 61000-4-6	3 Vrms 150 kHz to 80 MHz	3 Vrms	<p>Portable and mobile radios are not to be used at shorter distances to the XL-80 Magic Melon and its cables other than the recommended safe distance, which has been calculated according to the transmitting frequency are made.</p> <p><b>Recommended safe distance:</b></p> $d = 1.2\sqrt{P}$ $d = 1.2\sqrt{P} \text{ 80 MHz to 800 MHz}$ $d = 2.3\sqrt{P} \text{ 800 MHz to 2.5 GHz}$ <p>P is the transmitter's maximum output power (nominal rating) in Watts (W) according to the details provided by the manufacturer of the transmitter and the recommend safe distance is given in metres (m).</p> <p>The field strength of the stationary radio transmitter is for all frequencies<sup>b</sup> in accordance with tests that were carried out onsite<sup>a</sup> less than the determined level.</p> <p>Interference is possible in the immediate surrounding of equipment that carry the following symbols.</p> 
Radiated HF noise IEC 61000-4-3	3 V/m 80 MHz to 2.5 GHz	3 V/m	

Comment 1: The higher value applies to 80 MHz und 800 MHz.

Comment 2: These guidelines might not apply to all situations. The propagation of electromagnetic waves is affected by absorption and reflexes caused by buildings, objects and people.

- a The field strength of a stationary transmitter e.g. standard cell phone stations (mobile / cordless phones) and public mobile radio services, amateur stations, MW and UHF radio and TV transmitters) cannot be precisely determined for theoretical reasons. It is recommended that an onsite test should be carried out in order to determine the electromagnetic environment caused by stationary HF transmitters. If the field strength of the massage device determined at the installation site exceeds the defined HF level listed above then the device must be monitored with regard to its normal operation. If any abnormal characteristics are recorded then it will be necessary to introduce additional measures, such as re-orientation or converting the device.
- b The field strength must be less than 3 V/m over the frequency ranges from 150 kHz to 80 MHz.



### 16.1.4 Table 206: Recommended safe distances between portable and mobile HF communications equipment and XL-80 Magic Melon

XL-80 Magic Melon has been designed for use in an electromagnetic environment in which the radiated HF interference is controlled. The operator of the device can help to reduce electromagnetic interference by maintaining a safe distance between the portable and mobile HF communication devices (transmitters) and the device itself as recommended below with regard to the communication device's maximum output power.

Nominal transmitter power (W)	Safe distance with regard to the transmitting frequency (m)		
	150 kHz to 80 MHz $d = 1.2\sqrt{P}$	80 MHz to 800 MHz $d = 1.2\sqrt{P}$	800 MHz to 2.5 GHz $d = 2.3\sqrt{P}$
0,01	0,12	0,12	0,23
10	3,8	3,8	7,3
1	1,2	1,2	2,3
0,1	0,38	0,38	0,73
100	12	12	23

The recommended safe distance (d) in metres (m) can be determined by using the equation that applies to the transmitters frequency in the case of transmitters where their nominal power is not listed above, whereby 'P' is the nominal transmitter power in Watts (W) according to the details supplied by the manufacturer of the transmitter.

Comment 1: The higher value applies to 80 MHz und 800 MHz.

Comment 2: The propagation of electromagnetic waves is affected by absorption and reflexes caused by buildings, objects and people.

## 17 JK-Products, Inc. – Limited Warranty

JK-Products, Inc. warrants its products to be free from defects in materials and workmanship under intended normal use as described in the unit's Operation and Instruction Manual, for a period of three (3) years from date of sale.

This Limited Warranty applies only to the original purchaser of the equipment through JK-Products, Inc. or its authorized dealer or distributor, and is not transferable.

Global Service USA obligations under this warranty are limited to repair or replacement of any defective part without charge for that part to the original purchaser, with the following exceptions:

A Fluorescent lamps are warranted against defects for a period of thirty (30) days from date of sale.

B Only parts obtained through JK-Products, Inc., its authorized dealers or distributors may be used. Transportation costs for parts shipped to the consumer and the return of defective parts to Global Service USA are not included.

C Labor will be furnished without charge for ninety (90) days from date of purchase only. All labor and related charges must be authorized by Global Service USA prior to start of repairs, and must coincide with Global Service USA established rates and time allotment policy.

D Acrylic: Refer to Manufacturer's Acrylic Warranty Policy. It is imperative that the original customer completes and returns the enclosed warranty card within 10 days after purchase to insure valid registration and coverage for potential claims.

If the warranty card is not registered, proof of purchase from JK-Products, Inc. or its authorized dealer or distributor will be required prior to any consideration on warranty claims. This could result in service delays.

This warranty is extended to the individual or legal entity, whose name appears on the warranty registration card filed with Global Service USA, or whose name appears on the original sale document and may not be transferred to any other individual or legal entity.

This warranty does not apply to any failure of the product, or any parts of the product due to alterations, modifications, misuse, abuse, accident, improper maintenance, improper installation, acts of God or if the serial number on the product has been removed, altered or defaced. Adequate packaging must be used for returned goods to prevent freight damage.

**There are no warranties which extend beyond the description on the face hereof. There is no express or implied warranty of fitness of merchantability.**

**The remedies provided in this limited warranty are the exclusive remedies provided to the purchaser by Global Service USA and are provided in substitution of all other remedies. Consequential and incidental damages are excluded.**

No person, firm or corporation is authorized to obligate JK-Products, Inc. for any liability in connection with the sale or use of these goods.

JK Products & Services, Inc. makes no guarantees on income, return on investment, market conditions, performance, etc. with any undertaking using its products and services. Past performance is not indicative of future results.

---

## 17.1 Limited Acrylic Warranty

---

JK Products, Inc. warrants its acrylic sheets to be free from defects in material and workmanship, under intended normal use, for a period of one (1) year from date of sale of the tanning bed. Due to the tanning lotions, cosmetics, disinfectant and improper cleaners used on tanning surfaces that cannot be controlled by JK Products, Inc., after the first thirty (30) days of warranty period acrylic will be subject to a prorated cost to the consumer.

JK Products, Inc. obligations do not include transportation charges on replacement acrylic.

JK Products, Inc. assumes no liability for the cost of removing defective sheets or installing replacement sheets, or for damage to persons or property.

To make a claim, contact an authorized dealer or distributor of JK-Products, Inc. or Global Service USA with the model number, the serial number, and the date of purchase of the bed in which the acrylic will be used.

**There are no warranties which extend beyond the description on the face hereof. There is no express or implied warranty of fitness or merchantability.**

**The remedies provided in this limited warranty are the exclusive remedies provided to the purchaser by Global Service USA and are provided in substitution of all other remedies. Consequential and incidental damages are excluded.**

JK Products & Services, Inc.  
#1 Walter Kratz Drive  
Jonesboro, AR 72401  
Phone: 800-445-0624 (toll-free)  
Fax: 870-935-9046  
e-mail: support@jkamerica.com  
<http://support.jkamerica.com>

---

## 17.2 Warranty Claims

---

### 17.2.1 Policy & Procedures

#### 1. When to file a Warranty Claim:

In the event that your tanning system is not functioning properly under intended normal use as described in the unit's Operation and Instruction Manual, you may then have established cause to file a Warranty Claim.



#### NOTE:

Both the tanning system and legal registered owner must meet the criteria established under JK Products, Inc. Limited Warranty as described in this manual before any Warranty Claim will be considered.

#### 2. Where to call to place a Warranty Claim:

JK-Products, Inc. is supported nationwide by an extensive dealer/distributor network through whom the majority of our units are sold. These dealers/distributors are required by contract to stock sufficient parts to meet the various warranty and nonwarranty needs of their customers.

Therefore, in order for you to properly file a Warranty Claim, you must locate the name and phone number of the dealer/distributor through whom you purchased your unit. Normally this information can be easily located either on your paid invoice or other proof of purchase documentation that you received when taking delivery of the unit.

Next, notify the dealer/distributor of the serial number, model number and date unit was purchased. This will initiate the Warranty Claim process.

Upon determination of the problem, your dealer/distributor can then supply you with the part(s) and proper instructions to return your unit to working order.

Each dealer/distributor has their own internal procedure for handling Warranty Claims and credits.



**NOTE:**

JK-Products, Inc., the manufacturer, does not involve itself in the direct handling of a Warranty Claim except where mitigating circumstances apply and where required by law.



**NOTE:**

If a part returned to Global Service USA proves to be operational and not defective, or if product code numbers on part do not correspond with individual unit date on file with Global Service USA, then a 30% restocking fee will be charged in addition to the retail purchase price of part.

Acknowledgment of the Agreement is not required for acceptance of the foregoing stipulations.

3. You must comply to the instructions and warnings under chapter
  - 4.1 (Intended use),
  - 5.1 (Prohibited usage) and
  6. (What you must do to avoid serious harm)

Any other use shall be considered improper. The manufacturer cannot be held liable for damage or injuries resulting from misuse. The operator bears the sole risk for this.

The proper use also includes compliance with the manufacturer's instructions, operating and maintenance conditions. This device may only be operated, maintained and repaired by persons familiar with these tasks and who are aware of the dangers involved.

### **17.2.2 Labor Warranty Claim/Credit Procedures**

Global Service USA furnishes labor without charge for a period of 90 days from date of purchase. All labor and related charges must be authorized by Global Service USA prior to start of repairs, and must coincide with Global Service USA established rates and time allotment policy.

Please contact our Service Department for authorization and billing procedures.

## 17.3 Limited Lifetime Warranty

Global Service USA warrants specific individual components of the tanning system against defects in materials and workmanship for the life of the product. Coverage is limited to units purchased after November 1, 1994.

This warranty is restricted to the following components only:

- Steel Back Panels
- Structural Steel Frame Components
- Exterior Steel Body.



**NOTE:**

Components are warranted on an individual basis and not as they may effect the complete product.

Warranty coverage does not include cosmetic abnormalities such as scratches, nicks, dents, rust, oxidation of paint or other cosmetic changes that do not interfere with the designed function of the unit.

This warranty does not include failure of the product due to alteration, modifications, misuse, abuse, improper maintenance, improper installation or repair.

This warranty is not transferable and is only applicable to the original purchaser named on a completed and registered warranty record at JK-Products, Inc. headquarters.

JK Products, Inc. obligations do not include transportation charged on the shipping of new components to the customer or on the return of defective components of the manufacturer. All freight charges must be paid by the customer.

There are no warranties which extend beyond the description on the face hereof. There is no express or implied warranty of fitness or merchantability.

The remedies provided in this limited warranty are the exclusive remedies provided to the purchaser by Global Service USA and are provided in substitution of all other remedies. Consequential and incidental damages are excluded.



**NOTE:**

Any misuse, abuse, modification, alteration, improper maintenance, improper installation, etc. of this product or its intended use will subject said party to direct responsibility and liabilities for any and all consequences resulting from such action. Furthermore, such actions will void all warranties and may relieve Global Service USA of any liabilities relating to said product.

# Warranty Registration

Please complete the back of the card below and return to JK Products and Services.

*Ergoline*

EDMANGEL

BEAUTYROCK

*soltron*

SUN DASH

**ets**.com



  
**IMPORTANT!**

Your warranty card must be completed within ten (10) business days from the date of receipt for your equipment to be covered by the manufacturer's warranty.

>< Detach Here ><

0071305201

**BUSINESS REPLY MAIL**  
FIRST-CLASS MAIL PERMIT NO. 295 JONESBORO AR  
POSTAGE WILL BE PAID BY ADDRESSEE

**J K PRODUCTS & SERVICES**  
1 WALTER KRATZ DR  
JONESBORO AR 72401-9977



**NO POSTAGE  
NECESSARY  
IF MAILED  
IN THE  
UNITED STATES**



## Limited Warranty

JK Products and Services warrants its products to be free from defects in materials and workmanship under intended normal use as described in the Operation/Instruction Manual. Refer to the Operation/Instruction Manual for specific details.

This Limited Warranty applies only to the original purchaser of the equipment through JK Products and Services or its authorized distributors or dealers and may not be transferred.

JK Products & Services' obligations under this warranty are limited to the repair (or replacement) of the defective part without charge to the original purchaser with the following exceptions:

- I. Lamps (fluorescent or high pressure) are warranted against defects for a period of thirty (30) days from the date of sale.
- II. Only parts obtained through JK Products & Services, its authorized distributors or dealers may be used.
- III. Replacement parts provided may be either new or reconditioned at the discretion of JK Products & Services.
- IV. Transportation cost for parts shipped to the customer and the return of defective parts are not included.
- V. Returned parts must be received in a condition such that its functional status at the time of its removal may be ascertained. Adequate packing must be used when returning any part to JK Products & Services. Warranty coverage may be denied for any claim where the part is damaged as a result of poor or inadequate packaging.
- VI. Labor will be furnished without charge for a period of ninety (90) days from the date of sale to the original purchaser at the original location of installation. All labor related charges must be authorized by JK Products & Services prior to repair and performed by a technician authorized by JK Products & Services. Rates and charges for repairs must comply with JK Products & Services allotment policy.
- VII. Lifetime warranty applies only to main frame super structure. Refer to the Operation/Instruction manual for specific details.

The original purchaser must complete and return the attached warranty card within ten (10) business days of receipt of equipment for coverage of potential claims under this warranty.

If no warranty card is received, proof of purchase from JK Products & Services, or an authorized distributor or dealer must be provided for a claim to be considered. JK Products & Services reserves the right to deny claims where proof of purchase has been provided but no warranty card was received.

This warranty does not apply to any failure of the product or any parts of the product due to alterations, use of third party or non-OEM parts, modifications, misuse, abuse, accident, improper maintenance, improper installation, or acts of God. This warranty also does not apply if:

- I. The serial number on the product has been removed, altered, or defaced.
- II. The serialized components of the unit do not match with other serialized components in records maintained by JK Products & Services.
- III. The serial number or serialized components have been altered with the intent to defraud.

There are no warranties which extend beyond the description on the face hereof. There is no express or implied warranty of fitness or merchantability. The remedies provided in this limited warranty are the exclusive remedies provided to the original purchaser by JK Products & Services and are provided in substitution of all other remedies. Consequential and incidental damages are excluded.

No person, firm, or corporation is authorized to obligate JK Products & Services for any liability in connection with the sale or use of these goods.

JK Products & Services • One Walter Kratz Drive • Jonesboro, AR 72401  
870.935.1130 • 800.643.0086

✂ Detach Here ✂

Studio/Salon Name: \_\_\_\_\_  
 Contact Name: \_\_\_\_\_  
 Street Address: \_\_\_\_\_  
 City: \_\_\_\_\_ State: \_\_\_\_\_ Zip: \_\_\_\_\_  
 Telephone: (\_\_\_\_) \_\_\_\_\_ Start-Up Date: \_\_\_\_\_  
 JK Distributor/Affiliate: \_\_\_\_\_

Indicate below that each of the task below have been completed/that the aspects of the tanning system are in working order:

<b>Lamps:</b>	<b>Features/Options:</b>	<b>Training:</b>
<input type="checkbox"/> Body	<input type="checkbox"/> Skin Sensor	<input type="checkbox"/> Basic Operation
<input type="checkbox"/> Base	<input type="checkbox"/> Air Conditioning	<input type="checkbox"/> Accessing Lamps
<input type="checkbox"/> Canopy	<input type="checkbox"/> Aqua Mist	<input type="checkbox"/> Location/Access
<input type="checkbox"/> Facial Lamps	<input type="checkbox"/> Aroma	Filters
<input type="checkbox"/> Shoulder Tanner	<input type="checkbox"/> Audio System	<input type="checkbox"/> Explanation of
<input type="checkbox"/> Decor		Features
	<b>Missing Components:</b>	<b>Settings/Adjustments:</b>
	<input type="checkbox"/> Manuals	<input type="checkbox"/> Audio
	<input type="checkbox"/> Hardware	<input type="checkbox"/> Springs
	<input type="checkbox"/> Accessories	<input type="checkbox"/> Network

By signing below, you confirm that the listed equipment was delivered to the stated address, installed, and was received in full and satisfactory working order.

Signature, JK Dist./Affiliate \_\_\_\_\_ Date \_\_\_\_\_  
 Signature, Studio/Salon Representative \_\_\_\_\_ Date \_\_\_\_\_

<b>TANNING SYSTEM</b> Affix Serialized Label Here	<b>ACCESSORY 1</b> Affix Serialized Label Here
<b>ACCESSORY 2</b> Affix Serialized Label Here	

Please indicate (by marking an X) on the applicable illustration any damage to the tanning system

Comments: \_\_\_\_\_  
 \_\_\_\_\_  
 \_\_\_\_\_

# 18 Index

<b>A</b>		<b>F</b>	
Accent lighting		Facial tanner	
canopy .....	75	cleaning/replacing.....	71
front panel.....	76	maintenance intervals... 53, 57	
Acrylic panel.....	60	Filter	
load.....	27	cleaning .....	76, 77
Air conditioning		cleaning/	
filter.....	78	disinfection intervals .....	56
Air routing.....	14	Filter panels.....	68, 71
Application tips .....	51	cleaning/replacing.....	72
<b>B</b>		maintenance intervals... 53, 57	
Bed base .....	63	Foreseeable misuse .....	37
<b>C</b>		Functions.....	45
Canopy panel .....	61	<b>G</b>	
Care .....	51	Guidelines .....	11
Chip card replacement .....	65	<b>H</b>	
Cleaning .....	51, 54	High pressure lamps,	
air conditioning .....	78	fire hazard .....	68
filter.....	76	<b>I</b>	
filter mats .....	77	Installation location.....	14
lamps, filter panels.....	55	Intended use .....	32
Commissioning.....	16	Interior lights.....	74
Condensation tank .....	78	<b>L</b>	
Customer Service.....	2	Lamp configuration.....	29
<b>D</b>		Lamps, replacing.....	64
Decommissioning .....	81	Low pressure lamps .....	66
Definitions .....	6	<b>M</b>	
Device description .....	12	Maintenance overview.....	53, 57
Dimensions .....	28	<b>N</b>	
Disinfection.....	54	Noise level.....	27
Disposal .....	81	<b>O</b>	
<b>E</b>		Obligations	
Electrical specifications .....	27	of the studio operator .....	37
EMC information .....	86	Operating altitude.....	15
Export.....	11	Order numbers .....	29, 31



**P**

Packaging .....	81
Plastic surfaces (care) .....	55
Power rating .....	27
Prohibited usage .....	33

**R**

Recycling .....	81
-----------------	----

**S**

Safety measures during maintenance work .....	52
Scope of delivery .....	11
Sensor, cleaning .....	69
Setup location .....	15
Side section panel .....	62
Skin types .....	42
Spare parts .....	53, 57
order numbers .....	31
Staff training .....	37
Starter .....	29, 67
Storage .....	81

**T**

Tanning times .....	43
Technical data .....	27
Transport .....	14
Troubleshooting .....	83

**U**

UV lamps	
base .....	69
Cleaning / replacing .....	70
side section .....	70
control .....	29
facial tanner .....	71
power rating .....	29
shoulder tanner .....	72

**V**

Ventilation .....	14
-------------------	----

